Full Leased Wire Report of The International News Service

LAST NIGHT'S CIRCULATION
7,490
Three Months' Average 7888
Member A. B. C.

THE CHRONICLE-TELEGRAM

VOL. 2. NO. 358. ELYRIA, O., SATURDAY, FEBRUARY 4, 1922 Weather—Increasing cloudiness followed by snow or rain Sunday. PRICE

POWERS SETTLE CHINESE PROBLEM

Governor's Promises For Reductions In Pay Rolls Thru Reorganization Bill Has Proven A Big Fizzle

COLUMBUS, Feb. 4.—"As soon as I am elected governor, I'll save money for the people by reducing the number of so-called workers who are unnecessarily on the pay roll of the state."

This declaration was made by Gov. Harry L. Davis during his gubernatorial campaign at Hamilton, O., Oct. 1, 1920.

At Findlay on Oct. 7, the governor declared that if elected it would be his policy to save "taxpayers hundreds of thousands of dollars by adopting a strict economy program."

To put this economy program into effect, the governor presented the "reorganization bill" to the legislature and obtained its enactment.

[illegible]

Salaries Have Increased

[illegible]

(Continued on Page Two)

APPROVE NINE POWER OBSERVANCE OF OPEN DOOR, CHINESE TARIFF TREATY; AGREE ON NINE ALL IMPORTANT ITEMS

CONTINENTAL HALL, WASHINGTON, Feb. 4.—After the longest session yet held, and which saw the completion of three months' work the Washington conference adjourned at 2:35 o'clock this afternoon until Monday.

On Monday the treaties will be signed and President Harding will address the conference at a final session.

Secretary of State Hughes brought today's session to a close with a speech in which he expressed his "profound thanks and appreciation" for the co-operation of his colleagues in bringing to a "successful conclusion" the most important task ever undertaken in behalf of world peace and concerned among nations.

CONTINENTAL HALL, WASHINGTON, Feb. 4. In a fast and furious session, in which international treaties and agreements were presented and ratified at a speed so great the spectators had difficulty in keeping track of them, the armament conference today swept toward final adjustment.

The first two hours of the last of the session saw the presentation and adoption of three treaties and numerous resolutions incorporating and consolidating the three months' work of the conference.

At 12:30, Secretary of State Hughes formally announced that "the work of the conference has been accomplished." This was the signal for the beginning of a final round of speechmaking, in which all the heads of delegations were to express their approval of the work of the conference.

When the final speaking began, the conference had, in a hectic two hours, accomplished the following:

Summary of Today's Action

1—Approved a nine-power treaty providing the powers to strict observance of the open door and to respect the territorial, political and administrative integrity of China.

2—Approved a nine-powered Chinese tariff treaty, designed to grant China a tariff increase so that she may get back on her feet financially.

3—Approved a four-powered supplement treaty to the Pacific treaty, which definitely takes Japan proper, out of the provisions of that pact.

4—Accepted Japan's renunciation of part of the twenty-one demands and her promise not to press the other part to the detriment of other powers' commercial interests.

5—Adopted a declaration, aimed at better preservation of the Chinese eastern railway and a continuance of international control.

6—Accepted Japan's declaration of peaceful intent toward Siberia and her promise to withdraw Japanese troops as soon as a stable government is set up in Russia.

7—Approved the creation of an international board of reference in China, to which disputed points between nations of this conference can be referred for action.

8—Adopted a resolution providing for the creation of a commission to study new agencies of warfare with a view to codifying rules governing them.

9—Accepted a resolution by which the naval powers agree not to sell capital ships ordered scrapped under the Hughes plan.

OBERLIN GIRL GOES TO CHINA SCHOOL AS W. B. F. M. MISSIONARY

Miss Alice Bower

(Courtesy of Cleveland News)

OBERLIN, Feb. 4.—Miss Alice Bower will leave Monday for Vancouver B. C. from where she will sail February 18 on the steamer Montcalm for Shanghai, China, to become a missionary teacher in the Methodist school for girls.

She will spend several weeks in the completion of her graduation work at Oberlin College.

Miss Bower is the sixth to be sent by the Woman's Board of Foreign Missions of the Methodist church from here.

She is the daughter of Dr. and Mrs. Arthur J. Bower, of Nanking, China, where Mr. Bower is president of the university. She has two sisters in college here.

BALLOTING ON NEW PONTIFF IS CONTINUED

ROME, Feb. 4.—The two days of balloting by the conclave of cardinals in the Vatican has failed to elect a pope to succeed the late Benedict XV. The fourth ballot taken late this afternoon proved futile of results. It was just after five o'clock when a puff of black smoke from the chimney of the Sistine chapel told the assembled waiting crowds in the great square of St. Peter's that the cardinals had failed to agree. Without anything in addition the next ballot will be taken Sunday morning.

ROME, Feb. 4.—The search for a new pope to succeed the late Benedict XV was taken by the conclave of cardinals in the Vatican this morning without any [illegible]

(Continued on Page Two)

OFFICER KRAY TRAPS TOLEDO AUTO THIEVES

The suspicions of Officer Kray were aroused at 10:45 last night by the actions of two young men that were driving a new Nash car up and down Broad street. He finally stopped the car and had a talk with the young men.

Becoming convinced that the car did not belong to them he took the boys to the police station. There they gave their names as Frank King, 18, 1201 Cherry street, and Clank Rose of 1506 Cherry st. Toledo. Rose said the car belonged to his father. Toledo was called up and word came back that the car had been stolen between two and three o'clock in the afternoon. The police were told to hold the boys and the car and an officer would be sent after them. A pair of automobile driving gloves were found in the car and on the inside was the name of Felix J. Roach, Palmwood avenue, Toledo, and the police believe that the car belongs to him.

BISHOP QUAYLE SPEAKS FRIDAY

The Federation of Men's Clubs will hold their annual banquet in the Gates room of the First Congregational church the evening of Friday, February 10.

At 8 o'clock Bishop William A. Quayle, of St. Louis, will deliver the address. Bishop Quayle is one of the brilliant men in the M. E. church and is famed as an orator and scholar.

UNIQUE RECORD OF OBERLIN ROAD WOMAN

Frank Uhler, who runs a butcher shop on W. River St., but who lives on the Oberlin road, was presented with twin boys to his wife on Thursday, thereby pretty nearly establishing a record. Mrs. Uhler, who is now 2[illegible] years of age, was married when she was sixteen. A year ago she gave birth to twin girls who died soon after. Three other children are now living, Mrs. Uhler having given birth to seven children in six years, five of whom are living.

KATHERINE WRIGHT, RIVER ROAD, DIES

The death of Mrs. Katherine Wright, widow of the late Lewis E. Wright, died Friday afternoon at her home on the River Road. She is survived by two daughters, Mrs. John Anderson, Woodland avenue, and Mrs. Alice Warner, River road.

Funeral services will be held at St. Agnes church Monday morning at 9 o'clock, conducted by Father E. A. Reilley. Interment at Ridgelawn cemetery.

BISHOP PLANS TRIP

CLEVELAND, Feb. 4.—Bishop Schrembs of the Cleveland diocese will go to Rome in May to attend the International Eucharistic Congress, it was announced at the cathedral today.

Hunt For 2 Actresses In Latest Filmland Tragedy; Slain Man Changed Name

[illegible]

William Desmond Taylor

THIRD BROTHER DIES WITHIN A WEEK

[illegible] of Ridgeville [illegible] tended at [illegible] Patterson [illegible] with as three and drops [illegible] of the students of Ohio [illegible] Father [illegible] was all so well [illegible] which he visited frequently [illegible] Mrs. Mildred and Mrs. [illegible] Funeral services will be held at his late home [illegible] afternoon at [illegible] Moose lodge of which [illegible] member. Yesterday this place received the death of his brother Asher [illegible] who died Tuesday and Elijah, who died Wednesday and whose [illegible] takes place at Olmsted Falls [illegible] other brother.

Doyle Blew Horn; Police Did Rest

[illegible]

ONE PLAIN DRUNK

Edward Elias was fined $5 and costs in police court for intoxication. He [illegible] Cascade park by [illegible] while in that condition [illegible] police gathered him in.

GOV. LEN SMALL TRIAL SET FOR MARCH 6

WAUKEGAN, [illegible] Governor Len Small [illegible] March 6 on [illegible] of the [illegible] Dr. [illegible] of the [illegible] Howard [illegible]

The court [illegible] fifty jurymen [illegible] the day [illegible] the [illegible]

CLOSES IRREGULAR

NEW YORK, [illegible] market closed today [illegible] cramped [illegible] way [illegible]

(Continued on Page Two)

CARTOON MOVIES OF WEEK'S NEWS EVENTS IN EIGHT REELS

KIPTON HEN IS IN LIME LIGHT

Now comes T. Ries, of Kipton with what he claims is the large hen's egg in captivity. He has Rhode Island Red hen that presented him with an egg 9 5-8x7 1-4 [illegible] says his attention was called up [illegible] by the extra cackling of the [illegible] who seemed very proud of her [illegible] effort.

FRINGE FORECAST

DUBLIN, Feb. [illegible] of the [illegible] reported [illegible]

NEWS OF THE DAY TOLD IN PICTURES

IN THIS ROOM CARDINALS WILL ELECT NEW POPE

Sacred college of cardinals in session in vatican

The scene above will be re-enacted when the sacred college of cardinals gather in the same room at the vatican to elect a [illegible] pope to succeed Pope Benedict. The photo above [illegible] legation [illegible] in the vatican [illegible] Bronx, N.Y.

STREET SCENE SHOWS TRADE CONDITIONS IN RUSSIA

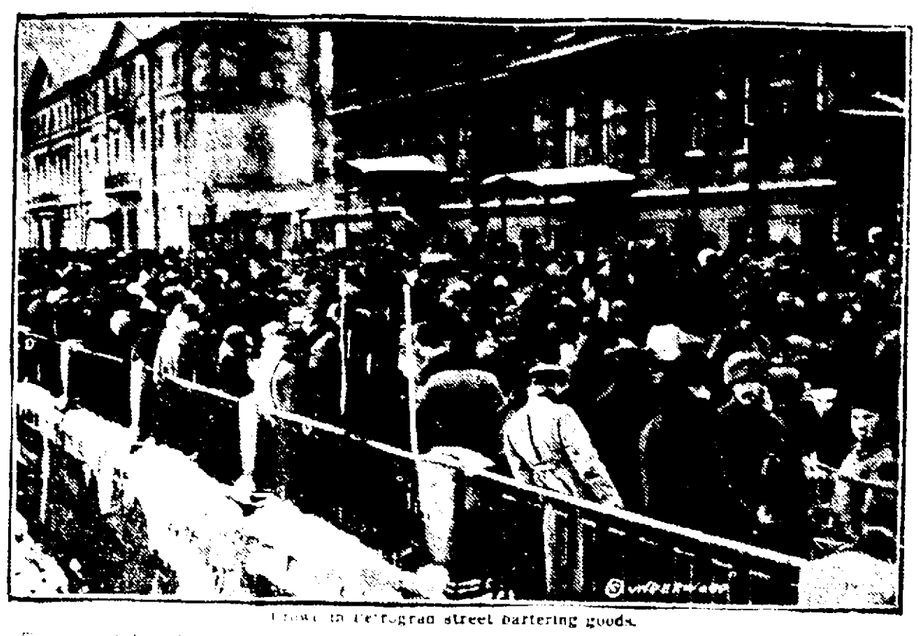

Crowd in Petrograd street bartering goods.

The unsettled and uncertain trade conditions and the scarcity of commodities in Russia are indicated clearly by this late picture from Petrograd. The residents have reverted to the primitive method of trade by barter. Goods are carried through the streets in baskets or in carts.

EIGHT MAIDS OF NOBILITY OFFICIALLY NAMED BRIDESMAIDS OF PRINCESS

Four of the bridesmaids. Above: Lady Mary Cambridge (left) and Lady Doris Gordon-Lennox. Below: Lady Rachel Cavendish (left) and Princess Maud.

Feminine hearts among Europe's young nobility have been aflutter for weeks in anticipation of the announcement of the lucky maidens chosen to attend Princess Mary at her wedding to Viscount Lascelles Feb. 24. Official announcement names these eight: Princess Maud, younger daughter of the prince of wales; Lady Rachel Cavendish, fourth daughter of the Duke and Duchess of Devonshire; Lady Mary Thynne, youngest daughter of the Marquis of Bath; Lady Victoria Mary Cambridge, elder daughter of the Marquis of Cambridge; Lady Doris Gordon-Lennox, youngest daughter of the Earl of March; Lady Elizabeth Bowes-Lyon, youngest daughter of the Earl of Strathmore; Lady Diana Bridgeman, eldest daughter of the Earl of Bradford, and Lady Mary Cambridge, only daughter of the Earl of Athlone.

MOUNTAIN IS DUMPED INTO BAY TO EXTEND CITY LIMITS

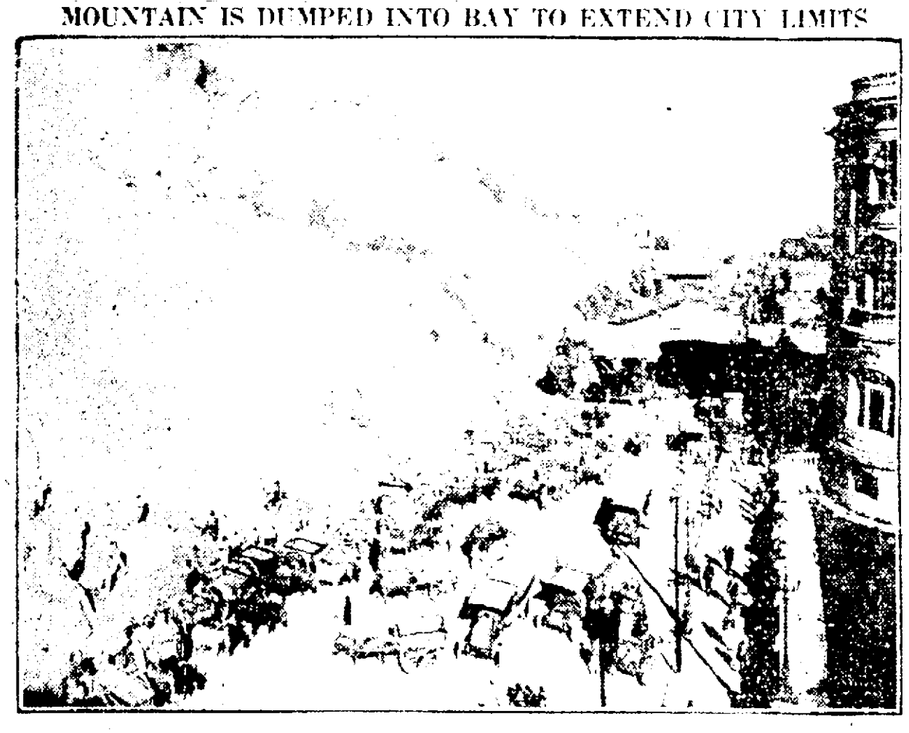

Army of men and teams eating into side of mountain at Rio de Janeiro

The colossal feat of moving a mountain is being accomplished at Rio de Janeiro, Brazil. The mountain, Morro de Castello, located in the heart of the city, [illegible] washed by Guanabara bay into Rio de Janeiro bay. The earth [illegible] the city.

BRITISH BARONESS TIRED OF HUSBAND

Baroness Westwood and her husband, Neville Lytton.

The Baroness Westwood, who [illegible] the Hon. Neville Lytton, [illegible] the Earl of Lytton. They were married twenty-three years ago and have four children. [illegible] served with distinction during the World war.

DOCTOR SAYS HE DIDN'T KNOW HER WHEN THEY WED

Mrs. Genevieve Paddleford

Mrs. Genevieve Paddleford [illegible] an action [illegible] charge made against her husband, Dr. George L. Paddleford, of Los Angeles, [illegible] he said he did not know at the time of the wedding that she was the widow of Ben Ali, theatrical producer. Mrs. Paddleford says she [illegible] knew her [illegible].

MOTHER'S PLEA FOR SON SOFTENS KIDNAPERS' HEARTS

Mrs. George Q. Johnson and her son, Jean.

Some kidnapers have hearts Mrs. George Q. Johnson of Chicago believes. Three men leaped into her auto and forced her to allow them to drive away with the car. They held her captive in the machine. Her tearful plea that she be allowed to return to her five year-old son, Jean, at home alone finally caused them to free her. Later the men abandoned the car.

THESE FAIR NATIONAL LEGISLATORS WIN WHEN GIRLS TAKE TO CHOOSING BEAUTIES

The prettiest five. Above, left to right: Rep. Archibald Olpp of New Jersey, Sen. Edge of New Jersey (center) and Sen. Frank B. Willis of Ohio. Below: Rep. J. Stanley Webster of Washington (left) and Rep. Grohman of Illinois.

Girl employes in offices of the senators and representatives at Washington and in those departments recently held a beauty contest to select the handsomest senators and representatives. Sen. Frank B. Willis of Ohio was chosen as the best looking senator and Sen. Edge of New Jersey drew second place. Rep. Grohman of Illinois won the contest among the house members. Rep. Archibald Olpp of New Jersey finished second and Rep. J. Stanley Webster of Washington third.

COMMANDANT AT WEST POINT TO WED WASHINGTON SOCIETY MATRON

Mrs. Louise Cromwell Brooks and Brig. Gen. Douglas MacArthur.

[illegible] engagement of Mrs. Louise [illegible] Brooks, Washington society [illegible] and Brig. Gen. [illegible] commandant at West Point Military Academy, has been announced.

GRAND NIECE OF JOHN D. TO TOUR MEDITERRANEAN

Miss Isabel Rockefeller

Miss Isabel Rockefeller, daughter of Mr. and Mrs. Percy Rockefeller of New York and grand niece of John D. Rockefeller, has sailed from New York for an extended tour of the Mediterranean. Miss Rockefeller is also a niece of James A. Stillman, New York millionaire.

"GRAVE ALICE" OF WELL-KNOWN POEM

Miss Alice M. Longfellow.

Everybody who remembers Longfellow's poem, "The Children's Hour," remembers the "Grave Alice and laughing Allegra." This is the latest photograph of the Alice of that poem. She is Miss Alice M. Longfellow of Cambridge, daughter of Henry W. Longfellow, the popular American poet. This is the first portrait of her that has been made in several years.

Don't Like Your Face? Change Your Glasses

If you don't like your face, change your glasses. [illegible] This is the easiest way of [illegible] it has its advantages over tape, and lip sticks [illegible] all its considerable [illegible] messy. Also it costs [illegible] for men as well as women.

For the "Moon Face"

Here is how it works out. Anyone with a moon face can make it look smaller by wearing dark-rimmed glasses and anyone with a thin, hollow face can fill it out by using [illegible] glasses joined by a [illegible] horizontal nose piece. The nose piece is as important as the rim.

Thus much depends upon the color of the face. A blonde who insists upon light rims must be satisfied to see her face expanded. Blond, more or less, lies in all boundary lines. Rims, eyelashes and hair are so little unlike that the whole front of the head runs into face.

For the Hollow Face

It is rather inconvenient to cut off a nose that protrudes, but its dimensions can be camouflaged. A dark, low nose piece and light, inconspicuous rims do the trick.

There is a lot more to this latest manner of improving upon nature. Spectacles, for instance, give an older look. That is because the side pieces appear like crow's-feet in the corners of the eyes. Likewise, white skin seems less white if the glass rims are gold or light wine color.

For the Big Nose

The secret is in setting off the facial anatomy in the best framework. Nature hands out the faces, such as they are, but everyone has to pick out his own frame.

NEW YORK'S FIRST WOMAN IN CITY'S LAW DEPARTMENT

Miss Frances Marion Brandon.

Miss Frances Marion Brandon, a successful lawyer, has just assumed the duties of assistant to the corporation counsel of New York city and is the first woman to hold such a post. Miss Brandon is a truly self-made woman, having had to leave school and go to work at the age of 12.

HEIRESS-DIVORCEE TO WED CHEMIST 22 YEARS YOUNGER; WAR ROMANCE

Mrs. Marion Buckingham Ream Stephens.

Mrs. Marion Buckingham Ream Stephens, forty-five and heiress to $40,000,000, is to wed Anastase Andreivitch Vonsiatsky, a chemist, twenty-two, in New York in the near future, dispatches state. He is employed in the Eddystone plant of the Baldwin locomotive works and says his fiancee's wealth will not change his career.

NewspaperARCHIVE.com

CHRONICLE-TELEGRAM CLASSIFIED ADVERTISING

READ FOR PROFIT! USED FOR RESULTS!

ALL ADS. CASH—8c line (5 average words to the line) except Real Estate

BUSINESS PERSONALS

Imperial Furniture Co.
Phone 2653
East Broad Street Bridge
10 Years in Elyria
Upholstering, Repairing, Cabinet Work, Refinishing

WOMAN'S TRUNK AND LEATHER STORE
Will Save You Money on all kinds
Trunks, Traveling Bags, Suit Cases and Ladies' Hand Bags and Purses
572 BROAD STREET

GENERAL MACHINE WORK—
Special Threads or Nuts
Any Engine Fixed—Phone 3562
HICKS' GARAGE AND MACHINE SHOP

WALL PAPER PAINTING
Estimates Furnished
Wall paper samples brought to your home. First-class work guaranteed.
L. A. LEWIS. Phone 9231

STEEL GARAGES
FURNACE REPAIRING
ROOFING AND SPOUTING
ALL KINDS SHEET METAL WORK
A. G. OLMSTED & CO.
Phone 5152 Free Estimates

HOUSE WITHOUT ELECTRIC LIGHTS is not up-to-date.—Let Us give you an estimate to wire your. We have no rents.
ELECTRIC SERVICE CO.
112 West Ave. Phone 2663

EXPERT CYLINDER GRINDING
Oversize Pistons and Rings.
"Motor Better Than New."
ELYRIA MACHINE CO.

OLD MIRRORS RESILVERED
All worn table ware replated by Electro Process. Also Resilvers electrics. Phone 37491.
WE SPECIALIZE GOOD PLATE GLASS
0 West St. Work Called For

WE HAVE MOVED
Eureka Upholstering Shop
BIG REDUCTION ON PRICES
Furniture repairing, cushion work, and refinishing, first class work. Phone 37551 or send card 362 Furnace Street

KISER MACHINE WORKS
GENERAL MACHINE WORK
Engines, Steam Pumps, Small Cams, Engines Motors Overhauled, AUTO MACHINE WORK A SPECIALTY
All Work Guaranteed—Prices Right
Phone 2564.

NOTICE TO THE PUBLIC
If you are thinking of installing a furnace in your home why not call one 2614. It will cost you nothing for an estimate. Sheet metal work of all kinds done at a reasonable price. Work guaranteed, done by experienced men. Shop at residence 434 Lake Ave.
P. C. BIDDLE

CALL US—WE REPAIR ANYTHING IN THE LINE OF GLASS
ELYRIA WINDOW GLASS CO.,
1 Mill St. Phone 2069.

HERE'S THE SHORT AD AND SHORT PRICES
c White Pine and Tar Cough Medicine, Special, 2 for ...35c
c Edelweiss Cream for chapped hands and lips, Special, for ...25c
c Liniment, Special, for ...25c
c Laxative Cold Tablets, Special, 2 for ...25c
c Booth's or Medollion Tooth Paste, Special, 2 for ...50c
c Sanitol Tooth Paste, Special 2 for ...45c
All Tooth Brushes your choice two for the price of one.
CITY MARKET DRUG STORE
Next to Postoffice

WASH CLEAN WET WASH
SATISFACTION GUARANTEED
4c per lb. Call 19534

LIGHT HOUSEKEEPING ROOMS

FOR RENT—Two large furnished rooms for light housekeeping, all conveniences, privilege of laundry, all after 6 p. m. 112 Chase St.

FOR RENT—Three furnished rooms for light housekeeping. Private bath. 850 East Ave., phone 9123.

FOR RENT—2 furnished rooms for light housekeeping, all conveniences. Adults only. 115 Parkview.

FOR RENT—Three furnished rooms for light housekeeping. References required. 208 West Bridge St.

FOR RENT—Two light housekeeping rooms. 120 Parkview. Phone 35525.

APARTMENTS FOR RENT

FOR RENT—Suite of rooms in Jackson terrace. Phone 6142. Inquire Suite 5.

FOR RENT—Furnished apartment, 4 rooms and bath. 5 Jefferson Apartments, Third St.

FOR RENT—Six rooms and bath, heat. 100 Grace Ct.

FOR RENT—Suite rooms in Jefferson apartments, Third St. Call 38393.

FOR RENT—Store room and apartments in new building on West 2nd St., all conveniences. See Mr. Nix, 345 W. 2nd St.

ROOMS FOR RENT

FOR RENT—Three furnished rooms with private entrance; all conveniences. 882 East Ave. Phone 3962.

FOR RENT—1 furnished room, good location. Phone 6972.

FOR RENT—Large front room, modern, 1st floor. Phone 2956.

FOR RENT—Two and bath, large unfurnished rooms, for a couple. Heat, light, gas, water furnished. Phone 2967 or 6524.

FOR RENT—2 nicely furnished rooms, five minutes walk from business block. 113 Grace Ct.

REAL ESTATE FOR RENT

FOR RENT—Modern house, near Cleveland street, $40 per month. Phone 9483. E. J. Blaser, 906 Middle avenue.

FOR RENT—4 rooms and bath, 714 West River. Phone 2721.

FOR RENT—Fine residence, Stop 6, Lake Ave; 1 A., 8 rooms, bath, electricity, hot water heat, garage, $45. Phone 36564.

A WORD TO INVESTORS

If you are holding securities that have ceased to pay dividends during 1921, why not use them to obtain an income during 1922. Our plan will produce that income without the additional outlay of one cent. Call or write
C. L. ROBINSON,
General Delivery. Elyria, O.

FOR RENT—Five rooms and bath, upstairs, $40. Third street. Phone 3704.

FOR RENT—New 6-room house, East Side, paved St. Phone 2920 or 6154.

FOR RENT—New house 6-room and bath, modern, located South Side, rent $45 or $55 with garage.
PAT CHOW, the Real Estate Man
31 Turner Block Phone 2053

FOR RENT—House to see at 716 W. Lorain St., near square, steam heat, all modern, bath, garage. Five rooming house, club house, or for two tenants. Phone 38094.

FOR RENT—House and bath, all conveniences. 143 West 4th St. Elyria Optical Co. 2088.

FOR RENT—7-room house, garage, 1 acre, 1 block West. Phone 35202. 1 West River St.

WANTED TO RENT

STORAGE SPACE
for 500 jars and bottles. Also want 1 or 2 rooms for Elyria and surrounding territory.
CLEVELAND COLA COLA BOTTLING COMPANY,
2420 Orange Ave., Cleveland, Ohio

WANTED—MALE HELP

WANTED—Responsible man to establish tea and coffee business in Elyria and Oberlin. One who can handle auto or wagon for delivery preferred. Cleveland Coffee Co., 26 Gordon Square Market, Cleveland.

WANTED—A white American boy to shine shoes. Steady job. Crippled boy will do. Call 22 South Main, Oberlin. George Chatorian First Class Shoe Shining Parlors.

Young men, women, over 17 desiring government positions, $100 month, write for free list of positions now open. Franklin Institute (former Civil Service Examiner), Dept. 197, Continental Bldg., Washington, D. C.

WANTED—Man to book orders for Nursery Stock and fruit agents. Big pay. Exclusive territory. Free outfit. SIMMONS & COMPANY, Newark, New York.

WANTED—Man to sell guaranteed shrubs, roses, trees, plants. Weekly pay. Permanent. Experience unnecessary. Write now. Barry Nursery, Rochester, N. Y.

MEN wanted for Detective work. Experience unnecessary. Write J. Ganor, former Gov't Detective, St. Louis.

GOV. POSITIONS OPEN, men, women. Experience unnecessary. Home study required. Good pay to start. Write, T. McCafferty, St. Louis.

AGENTS WANTED

WE PAY $30.00 weekly. Take agency selling hosiery. Guarantee good wear four months. Full line ready. Drew Co., Dept. 3, Cincinnati. Ohio. Hosiery, Darby, Pa.

AGENTS—No delivering and $60.00 guaranteed for a 5-day week under our new sales plan. Nothing similar. Everyone a prospect, exclusive territory, steady repeat and unusual sales co-operation. Write for full particulars. Mid-Earth Manufacturing Co., Sandusky, O.

MISCELLANEOUS WANTS

WANTED — Standing bookkeeper's desk. Address, "Desk," care the Chronicle-Telegram.

WANTED—Jersey heifer calf under two weeks old. Claude Spicer, Ridgeville Phone.

WANTED—BOARDERS

WANTED—Boarders by the week. Americans only. Home cooking. 226 Furnace St.

WANTED—ROOMERS AND BOARDERS

WANTED—Roomers and boarders, all conveniences, right in town. No. 3 Wolf block.

REAL ESTATE FOR SALE

HOUSE WANTED—List your property with W. Kilroy. I have lots of buyers. 308 Broad. 2698. Open nights.

FOR SALE—Fine eight-room house, harwood finish throughout, double garage. Park Ave. near Boulevard. Owner leaving city. Phone 2015 days, or 6991 evenings.

We Want Ten Medium Priced Homes to sell. Act quickly as the buyers for these homes want immediate possession. See Mr. Clonan.
THE KNIGHT-NORRIS GIBBS CO.
West Market Bldg. Telephone 2393

FOR SALE—East Side, off Broad St., 6-room modern home, large lot, garage, $5000. A little down, balance as rent.
R. A. OSBORNE

IF YOU ARE IN THE MARKET FOR a home, allow us to show you some of our good buys:
East Side, close in, 6-room modern, $3,000; terms.
West Side, off Lake Ave. 6 rooms, modern, $3600; terms.
South Side, well located, 7 rooms modern, $4,000, ½ cash.
Lake Ave., 7 rooms, modern, very good place, $4,500, terms.
North Side, near new school, 5-room semi-bungalow $4,200, ½ cash.
See us before you buy—Can save you money.
H. D. STOUGHTON
28 Redington Bldg. Phone 2179

$500 Down, 6 rooms, bath, furnace. Elect., oak floors, like new. Bargain for quick buyer.
Eastern Heights, 6 rooms, oak up and down, cobble stone fire place, mirror doors, a real home.
South Side, close in, 5 rooms, modern, in fine shape, large lot, $4500. Easy terms.
$3200 5 rooms, bath, newly papered and painted, large lot; snap; on terms. Open nights.
308 Broad 2698 WILLIAM KILROY

WATCH my advertisement for real bargains on houses and farms every Friday, Saturday and Monday. Also have cash buyer for 7 or 8-room house on Eastern Heights. If you are looking for a home see me. I can sell it quick. If it will sell.
JOHN H. PALOS
315 Masonic Temple. Phone 2793

FOR SALE — $530 cash. Balance monthly, 7 room house, furnace, bath, electric, large garage, $4300.
R. A. OSBORNE.

South Side 5 rooms, bath and gas, heat, $2,000; cash $500, balance $20 month.
Lake Ave., 7 rooms modern, large lot, garage, $4600.
North Side, 7 rooms, furnace, gas, fine location, $3500.
I have lots of good buys in real estate. See me first.
JOHN H. PALOS
315 Masonic Temple. Phone 2793

FOR SALE OR RENT

FOR RENT OR SALE—New vacant 6-room home, 222 Wolf St. Ida Wolf, 252 8th St. Phone 37661.

FOR SALE OR RENT—Ten-room house, two baths; two families or roaming house, close in. Price right, quick sale. Box A 26, Chronicle-Telegram.

FARMS FOR SALE

FOR SALE—120 acre farm, 8-room house, basement barn, 2 acres woods, $9000.
R. A. OSBORNE,
20 Century Bldg. Elyria

FOR SALE—A-No. 1 farm close to Elyria; right price. P. O. Box 604.

FARMS! FARMS!

We have them in all sizes and at right prices. City property will be taken in exchange for same. Talk with us concerning your wants in this line.
G. R. ALLEN & SON 302 Bank Bldg.
Reliable Realtors Since 1902.

FOR SALE—122 acres of cement road, good 7-room house, bank barn, 2 silo, good apple orchard, sugar bush, good well. Will trade for city property.
R. A. OSBORNE,
20 Century Bldg. Elyria

75 acres, close to Elyria, on improved road, large barn, silo, 9-room brick house, stock and tools; bargain. Make appointment to go and look at it.
Call to see this one, 20 acres 4 miles from square, good house, 2 acres, good out of Ridgeville, fine garden land. Will trade for city home.
I have farms in all sizes, good locations. See me first.
JOHN H. PALOS,
315 Masonic Temple. Phone 2793

FOR SALE—37-acre farm, on cement road, 7-room house, good barn and other outbuildings, fruit, sugar bush, cheap; good terms.
R. A. OSBORNE
20 Century Block Elyria

SMALL FARM FOR SALE—2½ miles from Elyria, 2 miles from Grafton, on improved road, good 6-room house, barn, hen house, corn crib, and shed, one 6 yr. old horse, one 3 yr. old cow, about 40 chickens, 2 buggies, one spring wagon, all small tools, all kinds of fruit, potatoes and other vegetables, gas in house. Price $4000, cash or $2800, terms.
GILBERT BROS.,
23 Redington Block. Elyria, O.

LOST, FOUND, REWARD

LOST—Yellow and white cat, 419 3rd St. Phone 2032.

LOST—Saturday morning in Savings Deposit Bank & Trust Co., bill fold containing bill and lodge receipt. Phone 5534. Reward.

FOR SALE OR TRADE

FOR SALE OR TRADE—50-A., 13 miles from Elyria, good 6-room house, barn, fruit, and good gas well. Price $4500.
GILBERT BROS.,
23 Redington Block. Elyria, O.

FOR SALE OR TRADE—50-A., 13 miles from town, fair house and barn; a bargain at $75 per acre.
GILBERT BROS.,
23 Redington Block. Elyria, O.

REAL ESTATE EXCHANGES

WANT good farm in exchange for my buildings: 6 apartment building priced $25,000; 12 apartment building priced $40,000; 21 apartment building priced $85,000; 45 apartment building priced $200,000. Act quick. Get one of these buildings. GEO. STEWART, 29 So. LaSalle, Chicago.

FARMS FOR RENT

FOR RENT—125-acre farm on Oberlin road, about 1 mile south of Lorain. Inquire at 1002 West 21st St., Lorain, O.

WANTED TO BUY

WANT some moderate priced houses to sell—Have cash buyers.
H. D. STOUGHTON,
28 Redington Bldg. Phone 2179

REAL ESTATE BUY OR TRADE

Real Estate to Buy or Trade—List your property with us if you want service. Here is a fine 80-acre farm with good buildings that will trade on city property and the price and terms are right.
22-Acre garden farm, 12 miles from Elyria, near street car line, 2 acres of apple orchard, 3 acres woods, balance truck land; house 6 rooms, barn 30x40. Price $4800 with an $1800 mortgage. Will trade on city property.
Fine 6-room house, East Side, modern, two minutes walk from the square. Price $3000; terms.
Good 6-room house, modern, two minutes walk from square, $3,000; terms.
The Allen Hartwell Dibble Co.,
307 Masonic Temple Bldg.
Phones 2165, 9551 or 23023

MISCELLANEOUS FOR SALE

FOR SALE—150 White Leghorn pullets, $1.50 each. F. Calhoun, LaGrange, O. Phone 31-L.

FOR SALE—Good middle buggy, and family sound, hay mare, buggy, wagon, two sets harness, blankets, etc. L. M. Hahner, Step 7, Yellow line.

HEMSTITCHING—And pleating attachments fit any sewing machine, easily adjusted, price $1. Personal check 10c extra. Marco Brothers, Wilmington, Ohio.

FOR SALE—Buffet and dining room tables. 216 West 4th St.

FOR SALE—Manure. Phone 15984.

FOR SALE—2 Buff Plymouth Rock cockerels, $5 each. Geo. M. Day, 125 Gulf St.

FOR SALE—A fine Knabe piano. Price $400. 243 2nd St.

FOR SALE — Florence Hot Blast heater, used three months. Phone 26702. Cheap.

FOR SALE—National cash register. Army Store, 372 Broad St.

FOR SALE—10 cords wood in woods $1.75 cord. Good brick road. 10 Cleveland St.

FOR SALE—1 large electric lamp, electric iron, both like new; gas range, single folding bed with springs. Phone 5031. 253 East 9th St.

FOR SALE—Pratts state incubator, holds one hundred and fifty eggs, good as new. Also butter worker. John G. Neufer, R. F. D. No. 4 Elyria O.

FOR SALE—Hard furnace chunks $7.50 per cord. Phone 36102.

AUTOS AND ACCESSORIES

HAYNES TOURING CAR
Excellent condition. Need money. Will sacrifice for cash. Buy from owner. Phone 2072 or 2410 Cleveland St., upstairs.

FOR SALE—Ford parts at reduced prices. Low prices on tire chains, radiator covers, and demuriated alcohol. Good 1-2 Goodyear tubes $1.50; 30x3½ tires $3.75. The Elyria Belting & Machinery Co., 634 Broad street.

LEGAL NOTICES

LEGAL NOTICE.
Case No. 18698.

G. A. Rawson
vs.
Benjamin Wood, et al.

The defendants, Benjamin Wood, Sarah Wood, his wife, their unknown heirs, devisees, and assigns; Charles Ohlts, Mrs. Charles Ohlts, their unknown heirs, devisees and assigns; Elizabeth Hubbard, her husband, their unknown heirs, devisees and assigns; Ann Shaughnesy, her husband, John Shaughnesy, their unknown heirs, devisees and assigns; William H. Ohlts, Mrs. William Ohlts, their unknown heirs, devisees and assigns; Mrs. Russel H. Penfield, her heirs, devisees and assigns by Russel H. Penfield; S. S. Whittaker, Mrs. S. S. Whittaker, their unknown heirs, devisees and assigns; William Clark, Mrs. William Clark, their unknown heirs devisees and assigns; Parmenia Fuller, sometimes spelled Parmenia Fuller, Mrs. Parmenia Fuller, their unknown heirs, devisees and assigns; Franklin Fuller, Mrs. Franklin Fuller, their unknown heirs and assigns; Susan Fuller, her unknown heirs, devisees and assigns; will take notice that on the 18th day of January, 1922, G. A. Rawson filed his petition in the Common Pleas Court of Lorain County, Ohio, being case number 18698 against the above named parties and others, to quiet title to the following property and premises, to-wit:

Situated in the Township of LaGrange, County of Lorain and State of Ohio, being known as the Rawson farm, so-called, in LaGrange Township, containing about 130 acres of land, being all of lots 31 and 32, said township and County and being particularly described and bounded as follows:

First Parcel: being the central part of lot number 32, in said township and bounded and described as follows, to-wit: On the north by lands in said lot number 32 now owned by Hattie A. Schwartz; on the west by the east line of said lot number 32; on the south by lands in said lot number 32 now owned by E. F. Loomis; and on the east in part by lands in said lot now owned by said E. F. Loomis and in part by the center of the north and south highway running thru said lot number 32.

Second parcel: being the east part of lot number 32, in said township and bounded and described as follows, to-wit: On the west by the center of the north and south highway running thru said lot number 32; on the north by lands now owned by Hattie A. Schwartz; on the east by the east line of said lot number 32; and on the south by lands in said lot number 32 now owned by Robert H. Denham.

Third Parcel: being the central part of lot number 31, in said township and bounded and described as follows, to-wit: On the west by the lot line of said lot number 31; on the north, in part, of lands in said lot number 31 now owned by Hattie A. S. Schwartz, and in part, by lands in said lot now owned by Cath M. Henry and the east branch of Black River; on the east by the east line of said lot number 31; and on the south by lands in said lot number 31 now owned by Robert H. Denham.

Said parties are required to answer on or before the 11th day of March, 1922.
G. A. RAWSON, Plaintiff.
A. H. WEST, Attorney.
1-14-21-28, 2-4-11-18

BANKRUPTCY NOTICE.
First Meeting of Creditors.
In the Matter of
George Williams, Bankupt.
In Bankruptcy. 8082

To the Creditors of the above named Bankrupt, of Lorain Ohio, in the County of Lorain, and district aforesaid:

Notice is hereby given that on February 1, 1922 the above named Bankrupt was duly adjudicated bankrupt; and that the first meeting of his creditors will be held at the office of the undersigned Referee in Elyria, Ohio, on February 14, 1922, at 10 o'clock in the forenoon, at which time the said creditors may attend, prove their claims, appoint a trustee, examine the Bankrupt, and transact such other business as may properly come before said meeting.
THOMAS A. CONWAY,
Referee in Bankruptcy.
Elyria, Ohio, Feb. 1, 1922.
2-4-11

PROBATE NOTICE.
Charles O., Jan. 28, 1922.
Notice is hereby given that partial account, final account, and application for final settlement, and allowance of same, and for authority to distribute proceeds, has been filed in the following Estates in the Probate Court of Lorain County, Ohio, and that the same will be heard for hearing before said Court on the 6th day of February, A. D. 1922, at 10 o'clock a. m., at which time if exceptions thereto are not filed, the same will be approved and entered of record.

Estates.

Flora Lar...	Final
Margaret Alice Foster	Final
Carl...	Final
Philo Bi...	Final
Joseph Anderson	Final
H...	Final
Hattie...	Final
Wi...	Final
Louisa Dudley	Final
Hayes...	Final
Cynthia A...	Final
Joseph...	Final
David F...	Final
Andrew G. Anderson	Final
Timothy...	Final
Carolin...	Final
Marietta Stanley Harlatty	Final
George H...	Final
Martin M...	Final
Andrew...	Final
Paul Gorn...	Final
Katherine...	Final
Margaret...	Final
Martha Hy...	Final
Affidavit... Final Account	
Sophronia...	
Affidavit... Final Account	
Bertha Dock...	Partial

Assignment.

Frank Kles...	Final

Guardianships.

Orvin J...	Final
Josephine A...	Final
Harold T...	Final
Frank H. Hayes	Final
Pauline, Nolth, Ga...	Final
Jobbaze	
Josephine Wolf	Final
Vernie Zeller	Final
William Gro...	Final
Antone Rieg...	Final
Jane Gruber	Final
Carlton S.	Final
Prence E. S...	Partial
Milton Gruber	Partial
John and Edward Bugela	
Berger	Partial
Paul Kohler	Partial
Christina Boyer	Partial
Alfred Delo...	Partial

P. C. WILCOX,
Probate Judge.
2-3, 2-4-11

LEGAL NOTICE.
No. 18700.

IN THE COURT OF COMMON PLEAS OF THE STATE OF OHIO.
LORAIN COUNTY, SS.

Charles L. Wise, Plaintiff
vs.
Uriah Tracy, and the Unknown Heirs, Legatees, Devisees, Creditors and Assigns of Uriah Tracy, et al., Defendants.

The defendants, Uriah Tracy and the unknown heirs, legatees, devisees, creditors and assigns of Uriah Tracy; Lydia Tracy and the unknown heirs, legatees, devisees, creditors and assigns of Lydia Tracy; Dudley Griswold and the unknown heirs, legatees, devisees, creditors and assigns of Dudley Griswold; Sharon Perkins and the unknown heirs, legatees, devisees, creditors and assigns of Sharon Perkins; George Swift and the unknown heirs, legatees, devisees, creditors and assigns of George Swift; Olive D. Swift, and the unknown heirs, legatees, devisees, creditors and assigns of Olive D. Swift; Francis Johnson and the unknown heirs, legatees, devisees, creditors and assigns of Francis Johnson; Cornelia J. Griswold, wife of Dudley Griswold and the unknown heirs, legatees, devisees, creditors and assigns of Cornelia M. Griswold, wife of Dudley Griswold; The Ohio Life Insurance and Trust Company, a corporation, its successors and assigns, William George Tracy and the unknown heirs, devisees, legatees, creditors and assigns of William George Tracy; Charles Tracy, Frederick A. Tracy, Amos H. Hubbard and Russell Hubbard and the unknown heirs, devisees, legatees, creditors and assigns of them or either of them; William Johnson and the unknown heirs, legatees, devisees, creditors and assigns; William H. Johnson and the unknown heirs, devisees, legatees, creditors and assigns of William H. Johnson; Alma O. Johnson and the unknown heirs, legatees, devisees, creditors and assigns of Alma O. Johnson; Elizabeth Chapman and Thurout F. Chapman the unknown heirs, legatees, devisees, creditors and assigns of Elizabeth Chapman and Thurout F. Chapman; Benjamin F. Robinson and the unknown heirs devisees legatees, creditors and assigns of Benjamin F. Robinson; George Taylor and Sarah Taylor and the unknown heirs, legatees, devisees, creditors and assigns of said George Taylor and Sarah Taylor; Thomas L. Taylor and the unknown heirs, devisees, legatees, creditors and assigns of Thomas L. Taylor; Mathias Hall and the unknown heirs, legatees, devisees, creditors and assigns of Mathias Hall, the place of residence of each of whom is to the plaintiff unknown, will take notice that on the 3rd day of February, 1922, the undersigned plaintiff filed his Petition in the Court of Common Pleas of Lorain County, Ohio, being case No. 18700 on the docket of said Court, alleging that the plaintiff is in possession and the owner of the fee simple title to the following described real estate:

Situated in the Township of Carlisle, County of Lorain and State of Ohio:

First Parcel: Known as being part of Section No. 6 in said Carlisle Township, bounded as follows: On the North by land now or formerly owned by H. A. and F. A. Jackson, on the East by land now or formerly owned by E. P. Booth; Southwesterly by the East branch of Black River, and on the South and West by the south and west line of said Section No. 6.

Excepting from the above described premises two parcels of land deeded to the Trustees of Carlisle Township, by deeds dated October 30, 1840 and March 16, 1878, and recorded in Volume ... page 186 and Volume 43, page ... Lorain County Records of Deeds.

Containing exclusive of said exceptions 73.12 acres of land, be the same more or less, but subject to all legal highways.

Second Parcel: Known as being part of Section No. 7 in said Township of Carlisle, bounded as follows:

On the North by lands in said Section, now or formerly owned by C. A. Huss and H. ... and Elijah Brick; on the East by land now or formerly owned by A. J. and L. ... on the South by the center of the ... and on the West by the center of the ... highway.

Plaintiff further states that defendants claim or may hereafter claim to have some interest in the premises by reason of the payment of some or all of the purchase money, that none of said defendants have in fact any interest in said lands, that any such claim is adverse to the plaintiff and that, under which he claims title for more than twenty-one years next preceding the filing of this Petition, been in the peaceable, adverse, actual, uninterrupted, open and notorious possession of the premises above described, that the title to the rights of each and all of the defendants above named.

The prayer of the Petition is that all of the defendants be compelled to set up what interest if any in the title to or lien upon said premises, they or any of them have; that any such claim be adjudged null and void and the title of the plaintiff quieted as against each and everyone of said defendants and against all persons claiming by, through or under them or any of them and that they and each of them be forever barred from claiming any title to, interest or lien upon said premises or any portion thereof, and for such other relief as in equity and the Court may give.

Said defendants are required to answer on or before the 8th day of April A. D. 1922, or a decree will be taken against them as prayed for in said Petition.
CHARLES L. WISE,
By F. M. STEVENS, His Attorney.
2-4-11-18-25, 3-4-17

NOTICE OF APPOINTMENT.
Estate of Caleb J. Buswell, Deceased.

Rosina E. Buswell has been appointed and qualified as Executrix of the estate of Caleb J. Buswell, late of Elyria, Lorain County, Ohio, deceased. Dated this 24th day of January, A. D. 1922.
H. C. WILCOX,
Probate Judge of Said County.
2-4-11-18

NOTICE OF APPOINTMENT.
Estate of Simon D. Crocker, Deceased.

A. D. Crocker has been appointed and qualified as Administrator of the estate of Simon D. Crocker, late of Columbia Township, Lorain County, Ohio, deceased. Dated this 26th day of January, A. D. 1922.
H. C. WILCOX,
Probate Judge of Said County.
2-4-11-18

NOTICE OF APPOINTMENT.
Estate of James L. Grundy, Deceased.

Sadie Grundy has been appointed and qualified as Executrix of the estate of James L. Grundy, late of Elyria, Lorain County, Ohio, deceased. Dated this 26th day of January, A. D. 1922.
H. C. WILCOX,
Probate Judge of Said County.
2-4-11-18

NOTICE OF APPOINTMENT.
Estate of Frank J. LaBar, Deceased.

Harry T. LaBar has been appointed and qualified as Administrator of the estate of Frank J. LaBar, late of Elyria, Lorain County, Ohio, deceased. Dated this 31st day of January, A. D. 1922.
H. C. WILCOX,
Probate Judge of Said County.
2-4-11-18

GRAFTON

GRAFTON, Feb. 4.—Mr. Fred Smith, of Elyria was a Tuesday visitor in town.

Mrs. Hazen Tite and daughter, Rachael, and Mrs. Vern Cornish, and son Eugene, of North Eaton, spent Friday at the home of their mother, Mrs. Elizabeth Cousins.

Mrs. V. M. Myers and son Robert, spent Tuesday in Elyria.

Mrs. C. Neff and Mrs. George Trenchard were business visitors in Cleveland Thursday.

Mr. and Mrs. Carl Hollup and daughter, Lillian, Mr. and Mrs. Frank Noveski, all of Elyria and Mrs. Harry Wisner and son Willard and Miss Florence Miller, all of Cleveland spent Sunday at the home of Mr. and Mrs. Frank Miller.

Mr. and Mrs. Clyde Bradley and son Raymond, of Crow Corners were Friday visitors in town.

Mrs. Grant Rogers and daughter Janice spent Tuesday in Elyria.

Miss Mary Starr, of Cleveland spent the week end at the home of her parents, Mr. and Mrs. John Starr.

Mr. Frank Cousins was a Cleveland business visitor Monday.

Mrs. Henry Andrews, of Elyria, was a recent visitor at the home of her parents Mr. and Mrs. A. Hartman.

Mrs. L. B. Daniels spent Tuesday in Elyria.

Mr. Chester Janas, of Elyria was the guest of relatives and friends in town Sunday.

The Loyalty Class of the M. E. church will meet at the home of Mrs. L. Daniels on Tuesday evening, February 14th. This will be annual guest night and every lady is requested to bring a guest. A large attendance is desired.

Mr. and Mrs. Henry A. Wise entertained the Country Pedro Club at the home of Mr. and Mrs. William March on Saturday evening of last week. Several tables were played after which first prizes were awarded to Mrs. William March and Mr. Fred Williams. Consolation prizes were awarded to Mrs. Pete Shuster and Mr. Clarence Wise. Those present were: Mr. and Mrs. Henry Wise, Sr., Mr. and Mrs. C. L. Wise, Mr. and Mrs. H. W. Wise, Mr. and Mrs. H. A. Wise, Mr. and Mrs. Pete Shuster, Mr. and Mrs. Earl Shuster, Mr. and Mrs. Doc Bradley, Mr. and Mrs. Clarence Wise, Mr. and Mrs. Dewitt M. Bertha Jerry M. Bacon, Mr. Mrs. Evelyn Wise, Mr. Mrs. Harry Moore, Mr. Mrs. William Shuster and Earl Shuster.

Mr. and Mrs. Scott Sherman spent Sunday with relatives in Cleveland.

Mr. and Mrs. Frank Hunter of Elyria, spent a Saturday evening at the home of Mr. and Mrs. Elden Tice.

The Lady Auxiliary to Company A met at the home of Mrs. Ward Wise last week.

Many of this vicinity have been quite sick with colds for the past few weeks.

Roger Sage is spending a few days visitor in Cleveland.

Mrs. James Clark, of Elyria was a Friday visitor at the home of relatives and friends in town.

Mrs. L. Zimmerman, who has been spending several weeks at the home of Mr. and Mrs. L. Tatem of Rockford, Ill., has returned home.

Mr. and Mrs. C. Andrew and children were the guests of Elyria relatives Wednesday.

Several from this vicinity attended the meeting of the Lorain County Ice Kwopers Association held at Elyria one evening last week.

Mrs. A. Saxon is visiting at the home of Mr. and Mrs. P. Cole of Lodi.

E. J. Maple spent Sunday at Columbus, O., the guests of his sons, Walter and Cyril Maple who are attending Ohio State University.

A. Zbelka was in Elyria Tuesday.

Mrs. A. Wolfe, of Elyria was a Tuesday visitor at the home of her parents, Mr. and Mrs. J. C. Clark.

F. E. Schriver is attending the meeting of the State Beekeepers Association which is being held at Columbus.

Mr. and Mrs. I. Passmore and children are vacating the residence of Mrs. C. Jones on Main street and are moving into one of the residences on Sunshine court.

Miss Alice Fryman has been quite ill for the past few days.

Miss Blanche Wise, returned to her studies at Elyria High School on Tuesday, following an illness of the past few days.

Grant Rogers is in the employ of the Big Four R. R. at Lindale, Ohio.

Mr. Henry Wildenheim, who is in the employ of the Willys-Overland Company at Pontiac, Mich., spent Sunday at his home here. Mrs. Wildenheim returned with him Monday, where they expect to spend an indefinite time.

Miss J. R. Knight attended the Musical Art Concert at Elyria, on Wednesday afternoon.

Miss Phoebe Cousins is spending several days at the home of Mr. and Mrs. V. Cornish, of North Eaton.

Residents were forced to resurrect coal oil lights several mornings last week owing to breaks in the power line.

Mrs. G. W. Eaton and son were the week end guests of Cleveland relatives.

The Widening Circle of the M. E. Church will meet at the home of Mrs. James Finlayson on Friday afternoon, February 17th.

Mr. and Mrs. L. Miller and baby of Elyria, were recent guests of Mr. and Mrs. J. Muffly.

Miss Luella Sandrock, who is attending Elyria High School has returned to her studies after an illness of several days.

Mr. and Mrs. George Strickland and daughter, Dorothy, spent Sunday at the home of Mr. and Mrs. Walter Cornish of North Eaton.

The condition of Miss Erin Cragen, who had the misfortune to fall on the ice one day last week is much improved.

Mrs. T. Smith, of Elyria, was a Tuesday visitor at the home of her grandparents Mr. and Mrs. H. L. Swift.

Several from here attended the auto show in Cleveland last week.

MY PROBLEM

Able Contents Star Series

Revelations of a Wife

Starring Miss Mae Murray

What Dicky Said to Him Near Dawn.

"Mrs. Thorn's lonely neighbor "didn't need anybody to call on sleep." when I finally regained room.

Dicky had returned from his with the stove in a vile temper, alternate remorsefully irritable which tired—and announced his intention going straight to his bed.

Mrs. Harrison, however, who had learned to a rocker all day, was fresh as new dollar over dinner, announced her intention of doing something to eat in common courtesy. I could not forgive her and therefore, I proceeded to what a clatter she would leave the kitchen, a proceeding which always infuriates Katie. My little maid's nerves would be "jumped" enough the next morning, without finding when she would characterize as "even a mess" in her always immaculate kitchen.

"What Is That Bell?"

My sister-in-law finished my dishes she cooked and ate an omelette supper meanwhile no dish after dish. Then, calm in wishing me good-night, she went up to bed. To do her justice, I know she did not think that I meant to clean up the kitchen. But I was glad enough to be rid of her everlasting sweet smile and to wish her to help me, and I put things in the shape she had found them before I went to the room I was to share with Dicky.

I looked at Katie's window before I finally went to bed, but it was dark and I knew that she was either asleep or had purposely extinguished the light so I would not come to her.

Dicky was snoring audibly when I finally reached our room, a sound which usually effectually banishes sleep from me, but I had not been in bed a whole minute I believe, before all consciousness had slipped from me, not to return until the sound of the tiny alarm clock I had slipped beneath my pillow had awakened me at the hour Lillian wished to arise.

"What! What! What the dickens is that bellow?"

Dicky started up in bed, pawing at the air.

I made a hasty sortie movement toward my pillow and tried to get the clock which had stopped for a few seconds intermission. But it began to clang again, just as my hand touched the pillow and Dicky, dashing aside the pillow, picked up the clock, wrenched the alarm off and threw the little thing across the room, where it smashed against the wall, making a jagged hole in the pretty wallpaper we had put on so recently.

Madge Gets Even.

"Perhaps that'll teach you not to be so beastly with that cursed thing!" he growled as he burrowed his head into the pillow again. "Of all the inconsiderate women in the world, you're the worst. Here I didn't get to sleep until midnight and you set an alarm clock at my ear for six in the morning. Well, thank goodness, you won't get that devilish alarm clock off again, and I'll scrap any other one you ever bring here again!"

I knew there was some justice in Dicky's viewpoint. He had put in a strenuous day, and needed several hours more sleep. But my day and night had been much more stressful than his, and I did not know when the end was beginning so early would end.

But his wanton destruction of the clock and marring of the wallpaper made me furiously angry. Although I was able to keep my lips closed and make no retort in the quaking little grade, yet my wrath kept blending all the more dangerously for the repression. And as I groped ourselves and rapidly, I found myself turning over in my mind wild, exciting schemes for getting even with him.

The bed on which we had slept was a low one, and close to it on Dicky's side was a stiff, high rug. Noiselessly, I carefully untied the cord, brought two or three thick quilts and laid them on the rug. Then, just being sure that I needed nothing more from the room, and leaving the door ajar for a quick get-away, I advanced to the bed, and with one mighty shove brought him sprawling from the bed on the floor. Then I bounded to the door and looked back, laughing at the ludicrous picture he made as he sat up with anger, his arms and legs thrashing around trying to get free from the entangling bed clothing.

"That's to pay for the clock," I called gayly. "Hope you rest well."

I closed the door for fear the language the family would hear the pictures I sent after me. Then I went down the hall and knocked softly upon Lillian's door. She opened it promptly and I saw that she was fully dressed.

"On duty as usual," she smiled. "You're good soldier, Madge."

"Them words are sweet!" I said in a burlesqued salute.

"Now, there's plenty of time for a cup of coffee at last before we start. Katie's always in the kitchen before this."

But when I went into the kitchen to ask for the coffee, it was exactly as I had left it the night before. There was no trace of my little maid anywhere.

Mr. F. Vojach spent Wednesday in Cleveland.

Miss Ruth Graham of Berea, who is attending Grafton High School is boarding at the home of Miss Etta Cragin.

The Country Pedro Club will hold their next meeting at the home of Mr. and Mrs. E. H. Wise on Saturday evening.

Mr. and Mrs. B. A. Keith and Dr. and Mrs. W.

THE CHRONICLE-TELEGRAM

Offices, 331 Second Street, Elyria, Ohio.
Published by The Lorain County Printing and Publishing Company

J. F. BURKE, Editor
A. C. HUDNUTT, Manager

Published every evening, except Sunday. Entered as second-class matter at Elyria Postoffice, Act of 1879.

Daily—Two cents per copy. By carrier in City 12 cents per week, $6.00 per year in advance. By mail Daily outside of Elyria, within Lorain and adjoining counties, $3.00 per year; within the State of Ohio, $4.00; elsewhere $5.00.

Members of The International News Service, Audit Bureau of Circulation; Bureau of Advertising of the American Newspaper Publishers Association.

New York Office, A. R. Clayton, Representative, 347 Fifth Ave.; Chicago Office, John W. Hunter, Representative, 419 Marquette Bldg.

PHONES

Circulation	2316	Advertising	2317
News	2318	Society	2319

SATURDAY, FEBRUARY 4, 1922

THE "DIRT" FARMER

Deflation is a sickly ordeal. It is like the seven year itch. Avoid it if possible, but if it gets you, keep on the job and await the itchless day.

Every group of our citizenship has howled at the deflation in his particular line, and pointed with consternation at the effect upon his individual trade or business. While this hue and cry has been raised toward high heaven, and there is truth in a large number of assertions in each element, we have forgotten one thing, that work, and work alone, can bring relief and finally save the situation.

We cannot live on statistics, argumentation, or catch phrases. Someone has to produce, and in that production will come our salvation. Right here is where we take our hats off to the "dirt" farmer.

While we have been holding conferences and debates the "dirt" farmer has been plowing the soil, sowing the seed, and slopping the hogs.

"Last year he raised almost 500,000,000 bushels of cereals more than the five-year average before the war. Of vegetables he grew 55,000,000 bushels more. Of meat animals he produced 1,300,000,000 pounds more, and of milk almost 900,000,000 gallons more."

He has added to the wealth of the nation, not in words and resolutions, but in bacon and beans. Despite low prices and high costs he has maintained the nation with the essentials of life—food. While not making great profit, he at least can find satisfaction in that he stayed on the job.

The sowing and harvesting had to be completed. The horses had to be fed and the cows had to be milked, deflation or no deflation.

The "dirt" farmer has been on the job, may his tribe increase.

THE LEAVEN AT WORK

The Cleveland Plain Dealer, in a recent issue, announces the retirement of Fred W. Ramsey from the Presidency of the Cleveland Metal Products Company, so that he may devote more of his time to civic and philanthropic activities.

This is a welcome and encouraging news story. It carries a wealth of meaning, and is pregnant with high hopes and possibilities.

He is a man who has heard the call and answered it. He will bring force and energy to work upon the modern day social problems: only forty-five years of age, still vigorous, ambitious and with a record of success behind him.

It is refreshing to know of such men in this so-called practical and materialistic age. While other men are leaving less lucrative governmental work and public service positions for greater commercial remunerative work it is worth while to take note and reckon with the spirit which prompts such action as that of Mr. Ramsey's.

Despite our cry that commercialism is rampant in the land, the leaven is working. The human heart is not embittered, it is mellowing. Social service is coming into its own. Mr. Ramsey is one of the beacon lights. "The night is far spent, the dawn approacheth."

NEW YORK LOSES FIGHT

The fight of the state of New York to have the national government take sides with it in its attempt to defeat the construction of the seaway beween the lakes and the Gulf of St. Lawrence has lost its first battle. The message of the President to the conference on the agricultural interests presents the seaway as one of the most important changes before the people. In support of that position he cites the far greater outlay being entered on by poor nations of Europe in constructing a shipway between the Baltic and the North sea. If it is important for them in their depleted condition to provide themselves with improved communications, where the situation from the natural difficulties and the possibilities of usefulness of the canal are so much inferior to our case, what would be thought of Americans if they failed to make the far greater economic improvement within their reach?

The President recognizes and enforces the fact that opening the way from the sea to the interior would improve the future of the entire agricultural and industrial system of the great states of the interior. New York is hoping to block this enormous public gain, that she may take toll of the commerce of the west. Her animus is rather apparent.—Rockford Register-Gazette.

THERE ARE SOME THINGS EVEN MORE DEADLY AND INHUMAN THAN POISON GAS

YESTERDAYS IN OHIO

1856—Dr. William F. McDowell, bishop of the Methodist Episcopal church, born at Millersburg.

1871—Dr. Charles E. Thwing was installed as president of Western Reserve university.

1893—Consolidation of the Lake Shore & Michigan Southern railway with the New York Central system.

1920—Ohio C. Barber, the "Match King," died at Akron. Born at Mohicanville April 20, 1841.

ONE YEAR AGO TODAY

Sheriff of Ouachita Parish, La., forgot to hang a negro murderer.

Announcement of the intention of the United States to call a conference on disarmament.

TODAY'S BIRTHDAYS

Frederick Ebert, president of the German republic, born at Heidelberg, 51 years ago today.

Jean Richepin, famous French poet, novelist and dramatist, born in Algeria, 73 years ago today.

Dr. Ernest O. Holland, president of Washington State college, born at Bennington, Ind., 48 years ago today.

James P. Woods, representative in Congress of the Sixth Virginia district, born 54 years ago today.

George P. Darrow, representative in congress of the Sixth Pennsylvania district, born at Waterford, Conn., 60 years ago today.

TO-DAY

Centenary of the birth of Gen. Edward F. Beale, American soldier, explorer and diplomatist.

One hundred and fiftieth anniversary of the birth of Josiah Quincy, famous orator, statesman educator.

George Brandes, who is considered Denmark's leading man of letters, celebrate his eightieth birthday today.

The Interstate Commerce commission of the United States is thirty-five years old today, having been established, Feb. 4, 1887.

The Silk Association of America is to celebrate its fiftieth anniversary today with a meeting and dinner at the Hotel Astor, New York City.

Sunday, February 5

Two hundredth anniversary the birth of John Witherspoon, the fighting Scotch preacher, who became a signer of the American Declaration of Independence.

The Maine State Historical society reaches its one hundredth birthday today, having been incorporated February 5, 1822.

Mexico keeps a national holiday today in celebration of the anniversary of the adoption of the constitution.

ABE MARTIN

Who recalls when we used t' take our coats an' hats an' umbrellas out of the hall an' put 'em in a safe place an' keep open house on New Year's day? Sometimes we missed a vase or photograph or book after it wuz over, but it wuz a sweet one, custom at that. Joe Lark bought a pair o' shoes t'day, with some money he had left from th' Wilson administration.

KOMICAL TELEGRAMS

By
GEM ARMITAGE, Himself.

France refuses to change sentence of Landru, famous Bluebeard, he must go to the Guillotine.—We regret that he has but one head to give to his country.

Carlton Squires sold tickets for a dinner at one of the local churches. He sold them to John Halpin and T. T. Robinson and Gus Ewert. They went to the dinner but the chicken was scarce and they didn't get very much to eat. Ewert told Halpin that "He supposed some of the ladies were bible students and had been reading the miracle about 'the five loaves and three fishes,'" but, he continued, "they can't do it with five chickens and two hundred people."

At the same dinner the tickets cost fifty cents. Halpin claims that Robinson sold him one for a dime, as he was only stuck forty cents.

The sun came out Tuesday and I saw some kids playing marbles over by No. 1 fire station. I noticed two or three fellows come out of the fire station, they were all bundled up, overshoes to everything. They started playing with the kids and I finally recognized them as firemen Clark, Mosgley and Osborne. They sure sling a wicked kibbie, they won all the marbles the kids had. This made one of the kids cry, but Clarkie said "He ought to be ashamed, if he didn't want to lose his marbles he hadn't ought to play with us boys."

They tell one about "Doc" Maddock. Doc went fishing with "Buck" Freeman, they fished a while and finally "Doc" came running up to "Buck." "Say 'Buck', how much do those little bobbers cost, that you loaned me?" "Two bits, 'Doc', why?" "Well I guess I owe you a quarter then, for I was sitting over there fishing with that one you loaned me and the top-of-it-gun sunk."

Los Angeles Evening Herald, Jan. 27, 1922.

Charlie Wurst comes back with this—"Say Jim, tell Doc Knapp and Doc Betteridge to keep the policy with Denham, and if they can dive to Cleveland and back and still be in one piece, the policies sure do protect. I'll tell the world. As for the chains, 'that's what he stuck' I believe he loaded his car with Western Reserve Hootch and the poor little thing met the engineer."

C. J. Wirth, L. A. Herald.

Pulls on Brakes After Auto Turns Two Somersaults.

Elyria, O., Jan. 27.

Howard Denham lived to tell of his narrow escape from death when his automobile turned two somersaults.

He said that after a chain got tangled in one of the wheels of the machine, the auto turned turtle, righted itself, traveled for a distance, turned the second turtle and again righted itself.

Denham said he then thought it time to put on the brakes. Denham was very badly shaken.

"Big" Smith, a prominent man about town, and member of the Moose club, went to a "stag" affair, he said, in honor of Miss A. M. Thinking the weather cheap, he turned the clock back an hour so she couldn't tell of the "game he played." He was the only one of the two who thought she was fooled. The next morning "What time did you get home last night?" "Oh, I don't know, dear, about ten thirty, I guess." And she didn't say a word to him, but she told Mrs. Bailey that she heard of ostriches burying their head in the sand, so you couldn't see them, but this the first time she ever saw anybody turn the clock to the wall so they couldn't see what time it was.

Cricket is the ideal game for girls, in the opinion of the headmistress of one of England's largest schools for young women.

Women, who have a regard for their complexions, should thoroughly cleanse their powder puffs at least once a week, say the beauty specialists.

SLOAN'S EASES PAIN RELIEVES THE ACHE

TORMENTING, agonizing rheumatic aches are quickly relieved by Sloan's Liniment. Apply it freely and enjoy a comforting sense of warmth. *It penetrates without rubbing.*

Good also for sciatica, lumbago, neuralgia, over-exerted muscles, stiff joints, external aches and pains, backaches, strains and sprains.

Don't let pain lay you up. Keep Sloan's Liniment *handy* and at the first sign of an ache or pain, use it, for it certainly does produce results.

At all druggists—35c, 70c, $1.40.

Sloan's Liniment (Pain's enemy)

"The Versatile Entertainer"

CHAS. WILLEN

Member of American Artists Federation
Ventriloquist Banjoist
Comedy Monologues
Address Box 21 Grafton, O.
or phone Bert Nesbett, Grafton for open dates

C. H. Wilmot, D.C.
Chiropractor
237 Wooster St.
Phone 37794 for Appointment

30 Nights' Trial
15-5 Bed Spring
Order today
Good Bedding,
Furniture Too
GLADE B. THOMAS

40 Years Ago

NEWS WAS AS SCARCE FORTY years ago as it is sometimes nowadays. The Weekly Republican said that it had not been so dull for weeks.

JUDGE J. C. HALE WAS ON the bench and had one hundred and forty civil cases to try.

THE COUNTY COMMISSIONERS were urged to remove the one story building on the public park that was used for a court house during the building of the new court house.

MAJOR FRANK WILSON WAS the patentee of a cracker meter that would weight out an exact pound of crackers at a time. There were many of them placed on the market.

THE GRAND JURY WAS IN session but two days and returned thirty-five indictments, most of them for liquor violations.

GILBERT HOGAN AND H. H. Clough each were building a new house on Second street. There was a regular building boom and some twenty houses were in course of construction.

Having portraits of their pet dogs done by well known artists is a new fad of London society women.

EYES OF YOUTH

Do not remain in doubt as to the needs of your children's eyes. Take care of them at once; have their eyes examined.

Consult

F. A. Humphrey
OPTOMETRIST
Turner Block Phone 2017

S-E-R-V-I-C-E

Is the motto of the new up-to-date shoe repair shop at the rear of Bivin's Walk-Over Shoe store

—AT—

LIVE AND LET LIVE PRICES

Material used is guaranteed to be of best quality.
Shoes called for and delivered.

Phone 2437 138 Cheapside

CAN YOU THINK

of anything that will give as much value and homeiness in your home for less money than

WALL PAPER

OUR PRICES ARE EXTREMELY LOW AT PRESENT

CASTLE'S
Wall Paper Store

PAINT, VARNISH, WALL PAPER CLEANER

Phone 2647 221 Second Street

We Wish to Announce the Opening of Our New

General Repair Shop

Repairing of Locks, Umbrellas, Fitting of Keys, Grinding of Shears and Knives, Saw Filing are our specialties

All kinds of light repair work given immediate attention.

Earl E. Wilson & Co.

Eight years experience with D. A. Cleveland
115 East Ave., Elyria, O. Phone 2014

Entire Stock to be Sold In Thirty Days

Of a Well Stocked Drug Store at Prices that are a REAL CUT

E. U. HAGUE
Druggist
Andwur Block Elyria, O.

8 Page ROTAGRAVURE PICTORIAL SECTION

The Original Rotagravure Starts Tomorrow in

The News-Leader

CLEVELAND

Also the Magic Ink Pictures that a Brush and Clear Water Change to all Colors of the Rainbow

NOTICE

Dr. Frank A. Lawrence announces the removal of his office to 156 Middle avenue (Cheapside) over the Walk-Over Shoe Store. Phone 2900; Bell 263-R.

Mabel Normand.

Hunt For 2 Actresses

(Continued from Page One)

short time before the murder was committed. Mary Miles Minter, a friend of Taylor, who was one of the first of the film colony to reach the scene of the murder, Jesse Lasky, head of the film corporation by which Taylor was employed and Charles Eyton, West Coast manager for the Famous Players-Lasky Corporation.

The hour of the inquest was changed to 10 o'clock this morning 2-28—MAYOR OF AMHERST ing because of the number of witnesses summoned to testify. A coroner's jury of well known business men has been summoned.

While police were exerting every possible influence to apprehend Sands, the former valet, who is charged with having robbed his employer's home several months ago, the shadow of a woman continued to retain a prominent position in the official investigation of the case.

Detectives at work on the mystery are unanimous in the belief that final solution of the crime will reveal that a jealous lover played a big part in the slaying of Taylor.

Officers today [illegible] question Mrs. Ada D. Rea, Taylor's sister-in-law, [illegible] To newspaper men [illegible] Mrs. Dean Tanner, [illegible] home in Monrovia, voluntarily [illegible] of her relationship to the murdered man. She told of [illegible] the name of Taylor [illegible] bearing from New York [illegible] and said she had [illegible] brother-in-law to inquire [illegible] know the circumstances [illegible] land. Dennis Gale Dean Taylor who [illegible] disappeared from sight in New York four years ago [illegible] his brother Rae disappeared [illegible] took on the name of Taylor [illegible] Dean-Taylor said she [illegible] dream the [illegible] disappearance.

She [illegible] Wilbur Dean [illegible] were [illegible] prominent [illegible] high family of [illegible] is now [illegible] Shane and Charles [illegible] receive [illegible] this all [illegible] Taylor.

Police are [illegible] recovery [illegible] failed [illegible] They stated that [illegible] ments may be expected within [illegible] next 24 hours, [illegible] delay any further statement [illegible] the coroner's inquest has been concluded.

WOULD REVERSE OHIO COMMISSION RULING

Cora B. Pulley, Lorain filed an action in court today against The Industrial Commission of Ohio, on account of the death of William Pulley, her husband.

She states that in May, 1921 Pulley was employed bricking a boiler arch at the National Stove Co's plant. He was obliged to lie on his back in a draft and took cold, which resulted in pneumonia and his death later. Application was made to the Industrial Commission for compensation for his death, and the application was refused on the ground that he was only a casual employee of the plant.

She now asks the court to reverse the finding of the Industrial Commission, and allow her proper compensation.

The case is an unusual one as the petition claims that in spite of the fact that Pulley died of pneumonia, his death was accidental.

HUNT NEGRO WHO ASSAULTS YOUNG GIRL

SOUTH ORANGE, N. J., Feb. 4—Police are searching today for a negro who entered the apartment of David M. Ash, wealthy New York business man, in the fashionable section here and after raping the house of valuables, attacked 12 year old Cecda Ash. The little girl, who had to be [illegible] by a physician, was alone in the apartment. The negro [illegible] bet at the point of a [illegible] follow him around the [illegible] while he ransacked it.

JUDGE REFUSES BOND RELEASE

An attorney from Cleveland, representing the widow and children of Tony Lavano, also of Cleveland, was in court today to ask Judge Redington to release the estate from paying a $1,000 forfeited bail bond.

When Lillian Anderson, a colored woman was arrested in Elyria, charged with pocket picking and robbery of a foreigner from Western Heights, back in 1918, Tony Lavano went on her bond at the time she was indicted. Lillian Anderson appeared for trial and was convicted. She made an application for a new trial and before an offer was made to raise her bond to $2,000. When the time for the hearing for a new trial came, Lillian had disappeared. Sheriff Backus was ordered to arrest her, but in spite of his best efforts she has never been found. The bond was forfeited and later a lien was taken on Lavano's real estate in Cleveland. At that time La[illegible] was murdered in a Cleveland [illegible] Lemelk [illegible] All the [illegible] and for children [illegible] Judge Redington called for the court [illegible] and that the judgment would have to stand.

ASSISTANT CASHIER OF BANK NABBED IN MAIL ROBBERY

[illegible] Bell [illegible] of the State [illegible] Warren [illegible] under [illegible] charge in Pittsburgh [illegible] and [illegible] departed immediately for the country home of the bride's [illegible] Carolyn Hall [illegible] Thompson, Connecticut.

After the ceremony, Fatz[illegible] ksvitch who chaperoned [illegible] discuss it or even admit that [illegible] taken place. It is understood [illegible] bride's mother and brother, Norman P. Roam, were guests of the wedding party. Roam [illegible] denied that there was any opposition on the part of the family to Mrs. Steppens' marriage to the young Russian.

GERMAN RAIL STRIKE NEARS A SETTLEMENT

BERLIN, Feb. 4.—Sudeck, chairman of the German trade union leaders, who had been advocating a general strike in support of the striking rail men, entered into conciliatory negotiations with the government today. Chancellor Wirth issued a proclamation warning that a general strike would certainly be disastrous to Germany and perhaps to the Genoa economic conference. He summoned all strikers to return to work at once, pledging that the government will treat with the workers and give their demands due consideration.

In response to the chancellor's proclamation many of the railway[illegible] have returned to work.

CLEVELAND POLICE NAB YEGG SUSPECTS

CLEVELAND, Feb. 4.—Two suspects believed by police to have been implicated in the robbery of a bank at Crafton, Pa., a Pittsburgh suburb on January 27, were arrested here today and are now being questioned by police. One man gave a Cleveland address. The home of the other is not known.

500 RETURN TO WORK

ZANESVILLE, Feb. 4.—Approximately 500 men will again be put to work here Sunday midnight at the American Rolling Mill when the plant resumes operations for a period of at least three weeks. Nine mills will be started at that time. Conditions of the steel market are looking much brighter and it is felt that the plant will be in operation continuously and at capacity within a short time.

LORAIN STEEL MILLS EMPLOY MORE MONDAY

LORAIN, Feb. 4.—Announcement was made today that the National Tube Co., will increase its working force twenty per cent beginning Monday morning. This will put the plant on an eighty per cent basis instead of sixty per cent as formerly, but many of the men will not be working full time.

On Monday the blast furnace will put another furnace into commission.

ENGLAND STARTS RETRENCHMENT ON NAVY

LONDON, Feb. 4.—In accordance with the government's policy of naval retrenchment, the admiralty announced today that the local defence flotillas will be abolished April 1.

About 25 destroyers with their crews will be taken out of commission.

FAIRPORT WOMAN MAYOR ASSESSES MEN $2,000 FINE

FAIRPORT HARBOR, O., Feb. 4.—Dr. Amy Kankoner, youngest woman mayor in the country, sent stern justice to two alleged bootleggers, a man and a woman today, when they appeared before her, following the first raid under the new administration, stated here yesterday. The man drew a fine of $2,000 and the woman was assessed $1,000. Both are still in the city jail, awaiting the raising of money to pay their fines.

Large quantities of the stuff condemned by Mr. Volstead was found by the raiders.

Danger Sign On East Bridge St.

The police department has procured a new danger sign to be placed on the curb near the East Bridge street undercut at the foot of Clark [illegible] as a warning to automobilists. The sign is a brilliant red and [illegible] letters bearing the word "Danger" is placed over it.

More bad [illegible] have taken place at the [illegible] and the sign is expected to prevent such occurrences. [illegible] the chief.

TOILER WEDS RICH HEIRESS

NEW YORK, Feb. 4.—Mrs. Marion Buckingham Roam, [illegible] year old divorcee and heiress [illegible] married [illegible] Vladimir Vassilevitsch, [illegible] employe of the Bethlehem Steel works.

After making all plans for a elaborate wedding, this afternoon they were married secretly last night to avoid publicity.

About a dozen witnesses attended the ceremony performed in the Greek Catholic church. The couple departed immediately for the country home of the bride's mother, Carolyn Hall, at Thompson, Connecticut.

After the ceremony, Fatz[illegible] ksvitch who chaperoned [illegible] discuss it or even admit that [illegible] taken place. It is understood [illegible] bride's mother and brother, Norman P. Roam, were guests of the wedding party. Roam [illegible] denied that there was any opposition on the part of the family to Mrs. Steppens' marriage to the young Russian.

Balloting On

(Continued from Last Ole)

[illegible] Gidare [illegible] majority necessary [illegible]

For the third [illegible] Frau [illegible] burning black [illegible] of no election issued from the Sistine chapel chimney [illegible] cloud puffed from the chimney at [illegible] o'clock announced to [illegible] waiting watchers. [illegible] Cardinals had not yet agreed with a [illegible] occupant for the chair of [illegible]

Great crowds [illegible] windows of the buildings [illegible] St. Peter's square awaiting the [illegible]

It was [illegible] the deadlock, which was [illegible] to exist in the second ballot [illegible] not be broken until [illegible] Monday. Balloting will [illegible] tomorrow if necessary.

The election will [illegible] procedure with two ballots [illegible] daily, one in the morning [illegible] another in the afternoon. It was reported Friday that four ballots would be taken daily, but this [illegible] It requires from two to [illegible] more than three hours for a single ballot to be taken. If four were taken in a single day it would mean twelve hours of continuous activity without time for food, meditation or religious devotion.

If no sovereign pontiff is chosen by Monday morning there will still be a chance for American participation. Cardinal O'Connell is due at Naples at daybreak on Monday and he will hasten to Rome with all possible speed. Deep is the fact that the election is already under way behind seal and silence will be admirable.

A. K. Hibbard trading under the name of the Bates Steel Mule Co., took judgment today against E. H. Borton, Lorain, on two cognovit notes aggregating $1,034.14.

Oberlin Defeats Elyria In Stiff Battle, 25-13

BY CLIFF. C. HENNINGS

OBERLIN, Feb. 4.—(Staff special) In an exciting and extremely fast game here last night, Coach Pebody's cagers from Elyria High were turned back by the local "Black and Red" team on Warner gym by a count of 25-13. The size of the floor was a handicap to the visitors but regardless of that fact they played the fastest brand of basketball put up by any visiting league team this year. The local crew were suprised by the fight put up by Elyria. Farrar and Thomas were the stars for the locals, while Squire and Koppes put up the best game for the visitors.

Oberlin Surprised

Elyria began fighting immediately after the starting whistle and Oberlin had its eyes opened. It was evident, before the first period was far gone that the College town lads expected a walkway but they were taken down a peg or two when the visitors forced them to their limit to finish the first quarter two baskets out in front. The same fighting spirit was evident through the entire game and each period after the first found the locals' margin being cut by the fight of the visitors.

Good Teamwork

Oberlin played the best brand of ball they have put up this year, instead of relying on their big offensive star, "Pogy" Farrar, the local crew were forced to play real teamwork. Elyria outplayed Oberlin on passing and floorwork. Their passing was extremely fast, while the locals took their time. Oberlin also had the breaks of the game while the visitors played in hard luck, missing several shots by inches. The playing of "Smiley" Squire of the visitors won the admiration of the crowd by his fight and close guarding of the local offense attack, namely Farrar. It is true that "Pogy" connected with the opening in the hoop on three occasions, but only two of these were scored, while Squire opposed him. Farrar has been in the habit of caging goals almost at will but he met his match last night. Koppes also played a good game. Although handicapped by a bad foot he figured greatly in the teamplay and handled the sphere nicely from the foul line.

The fight put up by the visiting team won the admiration of the crowd that jammed Warner gym. The fighting spirit of the "Red and White" will prove the downfall of some team before the season is over.

Game by quarters:

First Quarter

Farrar made three points from the foul line. Captain Probert made the first field goal for the locals in the first three minuts of the game on a tip-off play. Thomas caged one more a bit later. Then Halpin and Vessey each caged one for the visitors, Captain Koppes made two more from the foul parallel but Thomas came through with another field goal as the first period ended. Score Oberlin, 10; Elyria, 6.

Second Quarter

Captain Probert, Farrar and Locke made the only field goals of the second quarter. The remaining points came by way of the foul route. Farrar caged two while "Deke" Koppes caged three. Score: Oberlin, 18; Elyria, 9.

Third Quarter

Both teams speeded up but Elyria had the edge on floorwork and passing. Farrar caged a field goal, but Halpin came back with another for Elyria only to have Locke cage one more. "Pogy" was forced to leave the floor when he had the fourth personal called on him. The absence of Oberlin's star, however, did not slow up the attack of the "Red and Black." Squire made one more from the foul parallel as the period ended. Score: Oberlin, 22; Elyria, 12.

Fourth Quarter

Both teams sent in a fresh lineup in the last period and they played on an even basis until the last two minutes of play when Morris made a clever pot shot. Squire and Thomas each made one from the foul parallel as the game ended. Final score: Oberlin 25, Elyria, 13.

Lineup and summary:

Elyria, 13	FG	FT	FC	TP
Vessey, rf	1	0	2	2
Halpin, lf	2	0	1	4
Koppes (C), rf	0	5	2	5
Crowe, rg	0	0	1	0
Murdock, lg	0	0	1	0
Squire, lg	0	2	2	2
Austin, lf	0	0	1	0
Gittman, c	0	0	0	0
Melanoff, rg	0	0	1	0
West, rg	0	0	0	0
P. Dangerfield	0	0	0	0
Totals	3	7	11	13

Oberlin, 25	FG	FT	FC	TP
Farrar, rf	3	4	5	10
Locke, lf	2	0	2	4
Thomas, rg, c	2	1	4	5
Probert (C) rg	2	0	3	4
Rudkoff, lg	0	0	3	0
Morris, rf	1	0	2	2
Fitzgerald, c	0	0	0	0
Williams, rg	0	0	0	0
Totas	10	5	19	25

Free throws—Koppes, 5 out of 15, Squire, 2 out of 4; Farrar, 4 out of 9; Thomas 1 out of 2.

Referee—Towne, (Cleveland)

Scorer—Welton

Time of quarters—10 minutes

Score by quarters:

Elyria	6	3	3	1	—13
Oberlin	10	8	4	3	—25

HEAD OF PAN-AFRICAN CONGRESS WILL SPEAK ON SUNDAY AFTERNOON

W. E. Burghardt DuBois [illegible] the Open Forum [illegible] Congregational church [illegible] afternoon at 5 o'clock. [illegible] famous American [illegible] race. His address [illegible] to be group of people [illegible] in various [illegible] who comprise the [illegible] This body [illegible] Brussels and Paris [illegible]

At one time of the Congress [illegible] the League of [illegible] body to [illegible] "[illegible] national in [illegible] of the Negro problem [illegible] and for the evolution and [illegible] of the Negro race."

A special invitation is [illegible] in the name of the joint committee of the Open Forum and [illegible] church. The hour is [illegible] o'clock.

CLEVELAND LEGION TEAM HERE TONIGHT

The American Legion basketball team will play the Victory Post team of Cleveland at the Y. M. C. A. tonight at 7:30. In a game last week in Cleveland between the two teams, Victory Post won [illegible] points and the local team expect to take their measure this time. Elyria will line up as follows: Benninghof, rf; A. Blowers, rf; D. Granger, lf; C. Coleman, rf; C. Persons, lg.

CLEVELAND NEWS-LEADER RESUMES ROTAGRAVURE PRESS COSTS $100,000.00

Tomorrow for the first time since 1919, the Cleveland Sunday News-Leader will publish an eight-page Rotagravure pictorial section. The pictures made by this process rival the finest products of the photographer's art.

The Cleveland Sunday News-Leader was the first newspaper in the United States to install its own Rotagravure presses. It requires a special press which represent an outlay of approximately $100,000.00.

Track. Annual indoor meet of the Boston A. A., at Boston.

Polo. Opening of annual tournament of Santa Barbara (Cal.) Polo club.

LORAIN TRIMS SANDUSKY IN EXTRA PERIOD

SANDUSKY, Feb. 4.—Lorain High defeated Sandusky High last night, 20 to 16. The score was 16 to 16 when scheduled play ended. The visitors won in a third extra period. Their victory puts them up among the strong possibilities in the race for the Northern Ohio High Scholastic league championship.

WELLINGTON

HUGHES RITES SUNDAY

WELLINGTON, Feb. 4.—Funeral services for the late Marshal Fred Hughes will be held at his home at 2 o'clock Sunday afternoon. The services will be in charge of the Masonic Lodge.

Mr. Hughes has been night watchman and health officer of Wellington for years and has served faithfully in his duties.

FRIENDSHIP GUILD MONDAY

WELLINGTON, Feb. 4.—Monday evening the Friendship Guild meets with Mrs. V. W. Clisby, Miss Jessie Wright, assisting hostess. This is the first time the Guild has met since the holidays and all members are urged to be present.

EAGLES MEET THURSDAY

WELLINGTON, Feb. 4.—Nearly 40 members were out Thursday evening to the business meeting of the F. O. E. Several business matters were dispensed with.

AID SOCIETY AT MRS. BAUMGARDNERS

WELLINGTON, Feb. 4.—Mrs. A. L. Baumgardner was hostess Friday afternoon to the Ladies' Aid Society. A light luncheon was served.

WELLINGTON LOCALS

WELLINGTON, Feb. 4.—The epidemic of mumps is still with us. The following people are confined to their home with them: Master Jack Barbor, Clifford Ballard, Miss Gladys Battles.

Mrs. Winslow Shepard is ill.

The Hi-Y Times, the periodical published by the local high school has just been issued. It is worthy of commendation.

Thirty cases of jaundice are removed home from the hospital and is slowly improving.

June Hemphill is very ill with bronchial pneumonia at the home of her grandmother, Mrs. Frank Gillette.

G. F. Ronk received word of the death of his brother, Harley Ronk of Norwalk. Funeral services will be held Sunday.

Wilbur Sutliff is back to his business after his recent illness.

O. G. DUNN CANDIDATE FOR REPRESENTATIVE FROM LORAIN COUNTY

OSCAR G. DUNN

Oscar G. Dunn of Elyria, announced today that he would be a candidate for State Representative to the Legislature from Lorain county.

Mr. Dunn has had experience as a representative of the people in a legislative body, he having had the honor of previously being elected two terms on the Elyria City Council, and also two terms as County Commissioner.

Mr. Dunn was elected by the largest vote for Commissioner in a contested office in 1914, also being the youngest man ever elected County Commissioner in Lorain County.

He says, "The taxation question is one of the foremost questions that can come up for the next session of the Legislature, and this problem is one of much importance. Every taxpayer as well as public officers know that something must be done on the many problems confronting the taxing districts at this time."

He feels from the experience he obtained in the two most important positions in a legislative body outside of the Legislature, that he would be well qualified to serve in the position he now seeks.

Asks Payment For Money He Borrowed

Alvin Walker has filed suit against Ben Walker, and Lucy Walker, administratrix of the estate of Alfred Walker. The plaintiff claims that Ben Walker is indebted to him for $490 principal and interest for borrowed money. The defendant is one of the heirs of Alfred Walker, and Lucy Walker is restrained from paying him any money until Alvan Walker's claim is paid.

Thirty cases of jaundice is reported in Penfield.

Mrs. Joel Field who was threatened with pneumonia is slightly improved.

MAYOR OF AMHERST IN RACE FOR OHIO LEGISLATURE FIGHT

Attorney J. J. Smythe, for several years and the present mayor of Amherst, today announced his candidacy for the Democratic nomination for state representative from Lorain county.

Mr Smythe is extremely popular in his home town to such an extent that both parties nominated him for mayor last year.

Mr. Smythe came to Amherst in April, 1913, and during the summer of that year was nominated for mayor and his selection at the November election made him the youngest known mayor in Ohio, a distinction commented upon at the time by many of the state newspapers.

He is chairman of the advisory council of the Lorain County Board of Health, is a member of the Lorain County Board of Visitors, and is also a member of the Lorain County Democratic Executive Organization and secretary of its Central committee.

Mr. Smythe is popular fraternally, being secretary of the Amherst Eagles and is also a member of the Elyria Elks. He is 32 years of age.

He is a graduate of Ohio State university where he played on the college baseball team, of which he was captain in 1912. He has played professional ball. He played first base for several years with the Elyria Court House Rats and with Amherst teams.

FORD PURCHASES LINCOLN AUTO FACTORY

DETROIT, Mich., Feb. 4.—Henry Ford today purchased the properties of the Lincoln Motors Company for $8,000,000, at a receiver's sale. Two other bidders refused to go over this mark. Ford's bid, being placed first, was accepted.

MOTORCYCLIST HURT THROUGH OWN ERROR

Clarence Meyers, Elizabeth street, was injured last evening while riding his motorcycle at the corner of East Bridge and Broad street. He was riding on the wrong side of the street and ran directly into a Ford auto driven by W. H. Gibson, 110 Wurst court, according to the police. Gibson tried to evade him and the motorbike struck his machine a glancing blow. Meyers was thrown to the pavement, and received a cut on his head. The police emergency was called and took him to a doctor's office where he was given attention.

DANGER IN TIE-UP IN BUILDING GROWS LESS

CLEVELAND, Feb. 4.—Peace in the building trades industry was indicated today, as leaders in the various trades and their employers arranged to meet separately to negotiate a new wage scale to replace the one now in existence, which was accepted last year after a tie-up of months and the intervention of arbitrators.

Settlement of the wage scale will mean the greatest activity in building since pre-war times, employers said today. Approximately $40,000,000 in construction in greater Cleveland is expected this year, provided an early agreement over wages is reached.

Golf: Texas open championship tournament closes at San Antonio; annual St. Valentine's tournament closes at Pinehurst.

PAINS SO BAD WOULD GO TO BED

Two Women Tell How Lydia E. Pinkham's Vegetable Compound Stopped Their Suffering

Iron Mountain, Mich.—"I had terrible pains every month and at times had to go to bed on account of them. I saw your advertisement and took Lydia E. Pinkham's Vegetable Compound with very good results. I can work all day long now at my sick time. You may use these facts as a testimonial and I am recommending the Vegetable Compound to my friends."—Mrs. A. H. GARLAND, 218 E. Brown St., Iron Mountain, Michigan.

Xenia, Ohio.—"Every month I had such pains in my back and lower part of my abdomen that I could not lie quietly in bed. I suffered for about five years that way and I was not regular either. I read an advertisement of what Lydia E. Pinkham's Vegetable Compound had done for other women, so I decided to try it. It surely has helped me a lot, as I have no pains now and am regular and feeling fine."—Mrs. MARY DALE, Route 7, Xenia, Ohio.

If you suffer as did Mrs. Garland or Mrs. Dale, you should give this well-known medicine a thorough trial.

A. Buswell & Son

Will handle pure Pasteurized Milk, Cream and Cottage Cheese.

Thanking you for past favors will try and please you for present favors.

Phone 39023

Dairy located 610 Dewey Avenue

Every Comparison Emphasizes Its Supreme Value-

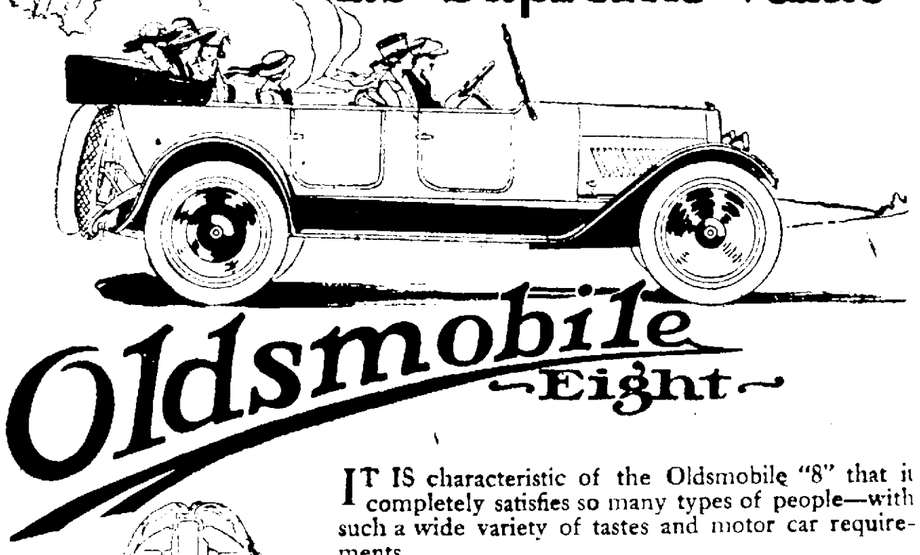

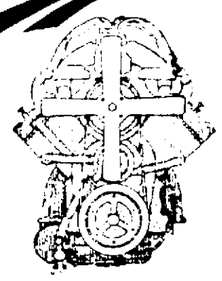

THE high speed V-type eight-cylinder Oldsmobile engine, with its extremely short, rigid crankshaft, provides a velvety flow of power at all gaits from a mile an hour to a racing speed. Its two-phase power effects lightning-like acceleration and great fuel economy. It develops 58 H. P.

IT IS characteristic of the Oldsmobile "8" that it completely satisfies so many types of people—with such a wide variety of tastes and motor car requirements.

The man of a mechanical turn of mind says: "It is a masterpiece of advanced engineering." The matron who drives her own car exclaims: "It is so wonderfully easy to handle and so perfectly comfortable!" The lad, with an eye for the spectacular, voices his enthusiasm by saying: "There's nothing like it for quick get away—and boy! how it eats up the hills on high." The business man, interested in results rather than details, says: "It is a car I can absolutely depend upon and it is very economical." All take keen pride in its distinguished appearance.

Whether the Oldsmobile "8" is compared feature by feature with other cars of similar price, or whether it is considered simply as the all-around excellent car that it is, the result is the same. Every comparison emphasizes its supreme value. Every comparison proves that *Oldsmobile sets the pace.*

A demonstration of the 7-passenger Thorobred, the 4-passenger Pacemaker or the 7-passenger Sedan at your convenience.

Dunn Motor Sales Co.

Phone 2876 • Temple Court Elyria, O.

The Study Window

BY JOHN H. GRANT

Credo

Religion in 'The New Republic'
Jesus and Riches
Apologizing for Idealism
For Sleeping Sickness in Church
An English Dean on Liberalism
Our Most Precious Possession
The Strength of America

CREDO

Not what, but Whom do I believe,
That, in my darkest hour of need,
Hath comfort that no mortal creed
To mortal man may give;
Not what, but Whom!
For Christ is more than all the creeds,
And his full life of gentle deeds
Shall all the creeds outlive.
Not what I do believe, but Whom!
Who walks beside me in the gloom?
Who shares the burden wearisome?
Who all the dim way doth illume,
And bids me look beyond the tomb
The larger life to live?
Not what do I believe, but Whom!
Not what, but Whom!

JOHN ONENHAM

Look at with spiritual things one ought to be spiritual, not ill tempered, swollen with self-importance and cynical as certain writers on religious subjects manifestly are, the Study Window being moved to this observation by, for example, some of the New Republic's attempts to illuminate the subject of religion. They chiefly reveal the writer, not religion.

Dr. Grenfell of Labrador fame has been speaking in nearby Ohio cities. Sanity and practical sense are always present in his observations on religious things as witness:

"There is no snobbery in recognizing that God's day has a religious value, and, like time, should be put to a religious use. The advice which Jesus gave to the rich young man, to sell all he had and give it to the poor, has for me much of the Master's teaching been misunderstood. The young man wasn't told to make a fool of himself, or dump his wealth or injure others by not exercising it to the very extent he should, which should be upon himself and put upon others. He should be, 'Even to give away money is a worthy life problem.' The world is recognizing it to be such. Nay, is it not only demanding that men shall use their wealth for the good of others?"

"Uncle Dudley" of the Boston Globe has been paying his respects to public speakers who have suddenly formed the habit of apologizing for idealism. "Does an aide and adviser to a great public official," he observes, "wish to make a plea for disarmament?" Listen to his opening words: "I am not an idealist, but a practical business man." The wisdom of Uncle Dudley comes last.

Let us have done with this nonsense. If any apologies are in order they are not due from the idealist. Why this squalid anxiety to be considered "practical?" The practical people (so called) are those who have nominally been ruling the world for the past ten years. Does their record administration during the last ten years suggest that they have run it very well? To be "practical" in the ordinary acceptance of the term is to barter birthright for pottage, to drop a $10 gold piece into a slot machine for the sake of the coin's worth of chewing gum.

The idealists are the people who count. But for them humanity won't have perished long ago. Be ashamed of them and they may well be ashamed of you.

It is reported that a church in Michigan has installed a bell on the pulpit. When the saints nod in their pews the minister smites the bell. Henry Ward Becher had a better remedy. "Wake up the preacher," he once advised the students of Yale Divinity School.

England is listening to Dean Inge. No churchman of our times appeals to the imagination of the English people as does he. He said the other day, in pleading for a free pulpit in the church of England: "I say quite deliberately that if all liberalism and all free thought had been crushed within the church there would be no room in the ministry today except for fools and bigots." Which is to assert that Christianity has been saved to bless the world by the exercise of freedom of thought—by keeping open the vital religious questions that tradition would regard as closed.

Evangelism from a new angle: "Do you not feel increasingly," asks one of the characters in a recent book, "that the one thing that you can give your brother is a knowledge of the principles upon which your own life rests? It is assuredly the most precious possession you have. It is assuredly the one possession most worth sharing."

Here in rhyme you will find the measure of the strength of the republic:

Oh little homes, ye little homes of love!
Strength of a man,
Song of a woman,
Laugh of a child,
Glow of a lamp,
Warmth of a fire;
Though wild the wind without
And dark the skies above;
Oh little homes, ye little homes of life,
Ye narrow walled-in worlds,
Of smiles and tears,
Built of the common place,
Of joys and fears,
Ye are the salt and sinew of the land!"

Activities in the Churches

ST. PAUL'S EVANGELICAL
Rev. Paul Bourquin, Pastor.
423 Third St.

Sunday school at 9:30 a. m. Karl Lehman, Supt.; George W. Decker, Sec'y. We are growing especially the Builders. Room for many more, come and join them.

Divine services at 10:45 a. m. Subject: "Pride." Text, Prov. 16:18.

Choir—Carl Metzger, director.

German services at 11:25 a. m. Subject: "Noah's Patience and Faith." Text, Gen. 8:1-20.

I. C. E. at 6:30 p. m., at Church of Christ.

Evening services at 7:30 p. m. Subject: "Life Compared with a Voyage on the Sea." Text, Matt. 8:23-27.

Catachetical Instruction and Bible Story Wednesday afternoon at 4:00 p. m. and Saturday morning at 9:00 a. m.

INTERNATIONAL BIBLE SCHOOL.

The International Bible Students will meet in Wurst's hall for Bible study Sunday morning at 10 a. m. They will study: The epochs and dispensations marked in the development of God's plan.

The various periods of time into which God's plan is divided.

The three great epochs of God's plan and their distinctive features.

All are welcome.

MT. ZION BAPTIST CHURCH.
R. W. Morton, Pastor.
128 Pine St.

Sunday school at 10 a. m. Supt. Jackson asks that everybody be on time, and each member bring one, as our lessons are very interesting.

Morning worship at 11:30 a. m. Preaching at this hour by Rev. C. Brown.

At 2 p. m., Communion will be administered at this service; the pastor will speak; the choir will furnish music throughout the day. Every member is asked to come at this hour.

6:00 p. m., Ladies' Auxiliary will meet at the church. A program will be rendered under the auspices of the auxiliary.

Choir rehearsal Wednesday night at 6:30. Prayer meeting same night at 7:30 p. m. All welcome.

FIRST CHURCH OF CHRIST SCIENTIST.

Sunday morning service 11:00 o'clock.

Wednesday evening testimonial service at 7:30.

Sunday school convenes at 9:45.

The reading room is situated in the church and is open daily from 2 to 4 o'clock.

All are welcome to the services.

FIRST BAPTIST
R. E. Neighbour, Pastor

Bible school at 9:45. A large attendance is desired. Regardless of age, you will be able to find a class where you will feel free and happy and a teacher whom you will enjoy.

The pastor will occupy the pulpit both morning and evening, and will bring a message which will be applicable to both saint and sinner, and if you come praying you will go home rejoicing.

At the evening service, there will be baptism. A number of those confessing Christ during the meetings will be baptized.

Ordinarily we have the idea that sermons have to be heard, but if you come and witness this baptism, you will see a number of sermons, the power and the significance of which cannot be reached by the most powerful speaker in the world.

The Thursday evening prayer-meeting was indeed a thanksgiving service, and at the close of the service, three young ladies presented themselves candidates for baptism.

B. Y. P. U. at six o'clock Sunday evening.

FIRST SPIRITUALIST CHURCH.

The First Spiritualist church of Elyria will meet at G. A. R. hall Sunday evening at 7:30 p. m. Mrs. Elizabeth Schauss, of Toledo, state president, will lecture.

ST. JOHN'S EVANGELICAL LUTHERAN CHURCH.
Rev. W. C. Birkner, Pastor.
Corner Broad St. and West Ave.
Residence, 242 Eastern Heights Blvd.

Services will be held on Sunday morning at the usual hour, 10:00 o'clock. The sermon, which will be delivered in the German language, will be based on the parable of the Lord, "Tares Among the Wheat." Matt. 13, 24-30.

Sunday school meets at 9:15.

St. John's cordially invites you to attend her services.

"Let the word of Christ dwell in you richly in all wisdom; teaching and admonishing one another in psalms and hymns and spiritual songs, singing with grace in your hearts to the Lord." Col. 3, 16.

METHODIST EPISCOPAL.
Edwin Kirby, Pastor

9:30 a. m. Sunday school. Will you come and study with us the Word of God? Will be glad to see you.

10:45 a. m. Public worship. Subject: "The Glory and Victory of Faith." There is a Faith that is vain and a faith that is victorious. Have you saving faith in the Lord, Jesus Christ? We invite you to worship with us at this hour.

6 p. m. The Epworth league. The Young People are giving themselves to Jesus Christ. Come and join them. You will be hepled.

7 p. m. Public worship. Subject, "You Must be Born Again." Here is a subject of vital importance. It is either true or untrue. Can you find anyone who never needed to be born again? Is this true for all time? Will it forever remain true? Are you interested in this great and vital question. Come and hear what the Word says.

God has wonderfully blessed the people this week. Sunday will be the climax to these real revival services. Come and lend your influence to this great work.

SECOND M. E.
Sixteenth St. and Middle Ave.
W. L. Noel, Pastor

Sunday school, 9:45 a. m.

Your salvation will depend largely upon your use of the opportunity God has given you to become wise unto salvation. The Sunday school is the God given opportunity and its lessons will make one wise unto salvation.

Preaching, 11 a. m. Rev. W. T. Hays, pastor of New London M. E. church will deliver a message from God at this hour to a sinful world. Be present and hear this wonderful message.

Topic, "One of America's Opportunities." Mission Study. Mission study. Book of Philemon.

Sunday school exercise and rally, 7:30 p. m. An interesting program and exercise will be rendered by the children of the Sunday school. Marches, songs and recitations will be the main feature of the program.

FIRST CONGREGATIONAL
J. H. Grant, Minister

Roosevelt once told a no church friend, "Certainly you can worship by a brook, under a tree with your cigar and dog—but, no one would suspect you of really doing it." Come out for the church. It's team work that pushes the church onward and upward to its shining goals. Join the team!

9:30. Church school. Three adult classes taught by Mrs. J. H. Grant, Mrs. H. M. Miller and L. E. Hindman.

10:45. Morning worship. Young People's Sunday, with special sermon by the pastor.

3:00 Open Forum. Speaker, W. E. Burghardt DuBois on "The Future of the Darker Races."

6:30. Christian Endeavor. Topic "Christian Endeavor Around the World." Joint meeting of Intermediates and Juniors in observance of Christian Endeavor week.

GRACE LUTHERAN

Corner Princeton avenue and East River street. Rev. Harry C. Mehly, pastor.

Sunday school adult Bible class—9:15 a. m.

Morning service at 10:45 o'clock. Sermon subject: "The Bread of Life."

Evening service at 7 o'clock. Sermon subject: "A Victor in Chains." This is another in a series of sermons on the life and labors of Saint Paul.

The complaint is often made that the men leave church attendance to the women and children. The men will, however, go to church, when the preacher's message is nothing but the old gospel, the story of the Cross. These churches which are true to the faith once delivered to the saints are growing. Concordia seminary, the Lutheran theological school at St. Louis, for instance, has grown in seventy-five years from a log cabin in the backwoods of Missouri to the largest Protestant theological seminary in the United States.

Grace church extends an earnest invitation to all who would hear the eternal truths of God's Word, to come to the services on Sunday.

"We preach Christ crucified."

ST. ANDREW'S EPISCOPAL
Edwin B. Redhead, Rector

On this Sunday there will be Holy communion and sermon at the 10.45 service. The sermon topic is "What Shall Rule Our Hearts," and is taken from St. Paul's admonition, "Let God's Peace Rule Your Hearts." Mr. Walter Smith will sing as an offertory solo, "Thou Will Keep Him in perfect peace." In the evening the sermon topic is "Why Christ Was Manifested." At this service the choir will sing as an offertory "Now the day is over," by Spaeth.

Church school meets at the usual time and all members are urged to be present.

Large congregations were present last Sunday and many members spoke about the helpfulness of the services. It is hoped even larger congregations will be present on this Sunday and that a good number of communicants will make their communion on this first Sunday in February.

The public are cordially invited.

CHURCH OF CHRIST
W. L. Burner, Pastor
619 East Ave.

The services tomorrow, to which you are cordially invited are:

9:30 Bible school. The Young Men's class will have charge of the assembly period of the Young People's division. Every department and class is flourishing. Space in several classes is at a premium. "Early Will I Seek Thee," by Paul Bliss. Mr. Burner will begin a series of sermons on "Great Bible Doctrines," the theme for this service being, "Heaven." An especial invitation is extended to the homes where he has served in the hour of their sorrow.

3:00 County I. C. E. rally.

6:30 County I. C. E. Prayer and consecration meeting. Topic, "C. E. Around the World."

7:30 Evening worship. Sermon to Endeavorers on "Treasure in Promise."

UNITED PRESBYTERIAN
W. S. Smith, Minister

You will be welcome at this friendly church located on the corner of East avenue and Second street. A live Sunday school meets each Sunday morning at 9:45. Splendid spirit and fine instruction. You cannot afford to miss this session of the services. Then at 11, the time of public worship, which we need to renew and strengthen our Spiritual life. The pastor will bring a gospel message and the song service is always inspiring. C. E. at 6:30 Christian Endeavor Around the World.

Evening worship at 7:30. Always evangelistic in its nature. Subject, "The Words of Eternal Life." Good music and a warm welcome.

EAST SIDE COMMUNITY SERVICES
Pastor, O. B. Githens
Garford School Building

The conference for the limitation of armaments draws to a close after making its progressive contribution toward a better world. All movements such as that are the product of men's desires. When enough, men throughout the world demand a thing it will come. When the people of a community realize their need and demand that which will satisfy it they are no longer kept from securing it. The desire of the human heart for fellowship will not be denied. The church which strives to meet this demand merits your support.

At 2:00 p. m. the beginners, primary and junior departments [illegible] ...ment for drama [illegible] ...er the guidance of Mrs. [illegible] ...ens and Mrs. Silver Day.

At 3:30 p. m. a period [illegible] ...ship for adults, to be held in the forum. Sermon topic, "The [illegible] of the Human Heart." [illegible] invitation is extended [illegible] ...shall in these services.

(Continued on Page [illegible])

COME!

to the
METHODIST EPISCOPAL CHURCH
SUNDAY

COME!

Listen to these great Truths
10:45 A. M., "Faith Will Overcome the World"
7:00 P. M., "You Must Be Born Again"
Christ has a thousand charms
and every charm says,

COME!

Everybody Wants This!

OUT TOMORROW!

After months of preparation, and a $250,000 expenditure for a *new* Rotogravure plant, occupying an entire floor in The Plain Dealer building—Cleveland's new and best Rotogravure Picture Section will appear tomorrow. Nothing but PICTURES—PICTURES—the most beautiful PICTURES you ever saw in your whole life!

The Sunday Plain Dealer's NEW ROTOGRAVURE 8 BIG PAGES PICTURE SECTION

AMONG THE MANY PICTURES APPEARING IN THE FIRST ISSUE—

New Rotographs of the best costumes at this year's KOKOON ARTS KLUB Bal Masque

New Rotographs of the Celebrated Screen Artists of your MOTION PICTURE FAVORITES

New Rotographs of CLEVELAND'S CELEBRITIES

New Rotographs of NORTHLAND WINTER SCENES

—50 or 60 NEW ROTOGRAPHS!

Be Sure and Get the FIRST ROTOGRAVURE PICTURE SECTION Tomorrow—be Sure and Say "PLAIN DEALER" to Your Dealer!

FIRST ISSUE OUT TOMORROW!

Society

Phone 2318 or 2319

YOUNG MEN'S BUSINESS CLUB DANCE FRIDAY

The Young Men's Business Club gave one of the prettiest dances of the season last evening at the Elks Hall. About ninety couples were in attendance. Goodwin's five-piece orchestra from Cleveland furnished excellent music. There was a novelty dance in which the music was stopped and the dancers grabbed numbers, hich ranged from one to one hundred, and were suspended from the ceiling. The lucky numbers were then announced and prizes awarded. The dancing continued until twelve o'clock.

COUNTY C. S. SOCIETIES TO HOLD RALLY

The Intermediate Christian Endeavor Societies of Lorain county will hold their Rally in recognition of the 41st anniversary of Christian Endeavor Sunday afternoon, February 5, at 3:15 p. m. at the church of Christ, Elyria. The Intermediate Union includes 5 societies.

The presiding officer at the rally will be George Houserman and the program as arranged is.

3:15—Devotionals.

3:45—Roll Call. Response—One good thing the Society has done the past year and one aim for present year.

4:00—Interesting sketches of C. E. History of C. E. in our city.

4:30—Special music and readings.

4:45—Address.

6:00—Lunch.

6:30—C. E. Meeting.

7:30—Church service

BOY SCOUTS TROOP NUMBER 7

The Boy Scouts of the West Side Troop No. 7, held their regular meeting Wednesday evening. The following officers were elected: Paul Long, patrol leader; Stewart Archambeau, patrol leader; Earl Veddor, scribe; Anthony Wolfe, assistant scribe; and Roland Hites, treasurer.

Scoutmaster Kauffman outlined the work for the coming year. The Scouts were put through their drills and also instructed in basketball by Lester Botamer. Each boy was put on his honor to run one half mile each day to keep fit, and to do a good turn very day. Some of the good turns of the past week were: Picking up glass from the street, carrying a heavy suitcase for a lady, directing a stranger, and many of the boys run errands.

Plans were made for camping this summer. The following Boy Scouts were present: Ed. Archambeau, Stewart Archambeau, Lowell Burton, Kenneth Botamer, Floyd Burkett, Earl Boggs, Ray Baker, Richard Gollmar, Roland Hites, Frank Higgie, Paul Long, Richard Knott, Carlton Smith, Forest Smith, Earl Veddor, Clarence White, Anthony Wolfe, Arthur Davis.

Two boys put in their applications. The next meeting will be held Wednesday evening, Feb. 8.

RECALLS DR. DUBOIS'S FIRST PLATFORM EFFORT

Dr. W. E. B. Dubois, who speaks Sunday afternoon at the First Congregational Open Forum meeting is speaking today in Cleveland before the Civic Club at the Hollenden Hotel and Sunday evening at the North Church Forum, Cleveland, at the latter place on the same subject as here, "The Future of the Darker Races."

To one resident of Elyria at least Dr. Dubois comes as no stranger. Mrs. H. H. Wright, of the Redington Block, whose late husband, Prof. Wright, as dean for many years of Fisk University, Nashville, Tennessee, remembers DuBois the student from the day he entered Fisk. She recalls hearing the first platform effort of the young student who since has become one of the most distinguished members of his race.

HALLE CO. REPRESENTATIVE ADDRESSES ECONOMICS DEPT.

The Home Economics Department of the Woman's Civic club met at the Y. W. C. A., yesterday afternoon with forty ladies in attendance. Mr. Arthur Coagland, an artist from the Halle Bros. company of Cleveland, gave an intensely interesting talk on "Interior Window Decorations." He traced the history of window decorations back to the days of the cave man. He stated that windows hve been used, in former days, as a means of ornamentation, whereas they are now being used for the purpose of obtaining air and light as well as to beautify the household interiors.

MISS HAINES ENTERTAINS MARANATHA BIBLE CLASS

The Maranatha Bible Class was entertained last evening at the home of Miss Bernice Haines, 251 Harvard avenue. The first part of the evening was spent in Bible Study led by Miss Birdetta Alexander. A short business meeting followed in which a letter from Miss May Marks was read. Miss Marks, a christian Jewess has just started a mission in Indianapolis. The first Jewish mission to be founded in that city and is having wonderful success. After the business session a social hour was enjoyed by all, and refreshments were served.

FRIENDLY BIBLE CLASS MEETS WITH MRS. FINLEY

The Friendly Bible Class of the First Baptist church met at the home of the teacher, H. K. Finley, Gates avenue, last evening. Following the prayer service, E. Fisher, a member of the class, read "The Sower." F. A. Yost rendered a vocal solo. Miss Alice Finley gave a ten minute sermon on Scotch.

The meeting of February 14, will be a social meeting and

Monday.

Laf-O-Lot Club with Miss Lena Decker, No. 8 Frank Ct.

King Solomon's Lodge.

Bible Cabinet of Church of Christ.

Columbia Club.

Central Guild of St. Andrews' church.

Wesleyan Circle of the M. E. church

Elyria Council R. S and M.

Daughters of Scotia.

Ladies' Auxiliary of the Cantons.

Canton Lorain No. 93.

Tuesday.

Circle No. 4 of St. Paul's, with Mrs. Schuster, 330 West St.

McKinley Parent-Teachers' Association.

Knights of Pythias.

League of Women Voters, with Mrs. Harkleroad.

Blue Moon Club.

Exchange Club.

Girls of St. Andrews'.

Young Men's Business Club.

Frank S. Harmon Lodge.

Musical Art Society.

Circle No. 3 of St. Paul's, with Mrs. Chas. Pallas, 229 Ohio St.

Sunday School Board of M. E. church.

Trustees of Presbyterian church.

Sunday School Council of St. Paul's.

Odd Fellows' Lodge.

Knights of St. John.

Old Ladies' Home Board.

Federation Girls of Y. W. C. A.

Rotary Club.

'04 Literary Club, with Mrs. Snodgrass, Chestnut St.

Wednesday.

Moose Lodge.

Ladies of Grand Eagle, Valentine party.

Modern Woodmen of America.

Rebekah Social Club.

Twelve O'clock Dinner Club, with Mrs. P. B. Comstock, 11th St.

Pythian Sisters, initiation.

Woman's Civic Club, in charge of Political Science Dept

Just A Mere Club, with Mrs. Chas. Conlam, 323 Princeton Ave.

Entre Nous Club, with Mrs. Fred Burckes, East Broad St.

Social Afternoon Club, with Mrs. J. Edwards.

Senior Hi Y.

Lodi Division of Second Congregational church, with Mrs. Barker, Lake Ave.

Division D of Second Congregational church, with Mrs. Kent, Parkview Ct.

Young Women's Missionary Society of Methodist church.

Christian Endeavor Society of Presbyterian church.

Division A. of Church of Christ.

Circle No. 2 of St. Paul's church, with Mrs. A. Keltz, 430 Kenyon St.

St. Paul's Church Men's Club at church.

Senior and Intermediate Christian Endavor Societies, annual banquet, at First Congregational churc'.

Thursday.

Ninety-Five Club, Mrs. Horan, hostess.

Circle No. 1 of St. Paul's, with Mrs. F. Schramm, at church.

Primrose Club, Mrs. Ed. Notley, of Gates avenue, hostess

I. O. B. regular meeting.

Dorcas Society of Grace Lutheran church

Young People's Society of Grace Lutheran church.

Division B of the Ladies' Aid of the Church of Christ.

The Altar Guild of St. Andrews'.

R. N. of A. Elyria Camp.

Clan Robertson.

Triangle Club.

Blue Jay Card Club, with Mrs. John Hirel, School St.

Kiwanis Club.

Eagle Lodge.

Emergency Club, with Mrs. Wm. Bell, of Third St.

Friendly Club, with Mrs. E Kobler.

Social Club, with Mrs. Weech, of Grant street.

Friday.

N. N. C. Club, with Violet Baird, 249 Adams St.

Women's Relief Corps.

Widening Circle.

Sons of Veterans Auxiliary.

The Home Guards.

Child Conservation League, with Mrs. C. P. Coon, 118 Glendale Ct.

Federated Men's Club, Bishop Quayle to speak.

St. Paul's choir.

County Senior Christian Endeavor Societies, Rally and Social time at Second Congregational church.

UNITED PRESBYTERIAN CHURCH MONTHLY SUPPER

The United Presbyterian church had their regular monthly supper last evening, with about eighty present.

S. H. Squire was the speaker and told in a very pleasing manner of his trip to Scotland and Europe. Robert Sherrard rendered a violin solo.

The next monthly supper will be Scotch Night and David Scott was appointed chairman for that evening.

MRS. TITE ENTERTAINS PAST MATRONS OF O. E. F.

The Past Matrons, of Elyria Chapter No. 165 O. E. F. were entertained by Mrs. Chas. Tite, at her home on Lodi street, yesterday afternoon. Following a business session, the guests were invited to the dining room, where a lovely dinner was served, covers being laid for ten. The decorations were carried out in red and white.

ALTAR GUILD AND CHOIR SURPRISE MRS. REDHEAD

Fifty members of the Altar guild and the choir of St. Andrew's church surprised Mrs. E. B. Redhead at her home, 311 Middle avenue, last evening in honor of her birthday.

The evening was spent in games During the evening Mrs. Redhead was presented with a piece of silver as were Mrs. Walter Smith and Mrs. Cyril Brecknock, both of whom were brides during the past year.

Refreshments were served by a committee of the guests.

GIRL RESERVES' MOTHER-DAUGHTER TEA

The Girl Reserves held their mother-daughter tea at the Y. W. C. A. yesterday afternoon, there being about seventy-five present.

The meeting was opened by Miss Sylvia Snyder. The following program was rendered:

Interpretive dance — McKinley Corps.

Recitations — "At Dancing School," "She Powders Her Nose," —Miss Mendelson.

Interpretation Girl Reserve Code —Ely Corps.

Miss Hart and Miss Schurer poured the tea and the Gates corps served.

LORAIN COUNTY OPTOMETRISTS

The Lorain County Optometrists and their wives met in Dr. C. J. Miller's office last evening for a Get Acquainted Party. The business was quickly dispensed with and the newcomers, Dr. and Mrs. Humphrey, were welcomed. It was resolved not to have supper and to give the money to some charity instead.

K. of P. to PUT ON A MINSTREL SHOW

The Chevalier Lodge, Number 216, of the K. of P. held a special meeting Thursday evening at which time committees were appointed for the purpose of formulating plans for and putting on a minstrel show.

MRS. MARTIN ENTERTAINS FOUR O'CLOCK CLUB

The Four O'clock Club was entertained yesterday afternoon by Mrs. D. C. Martin, 115 Wurst Court. The subject of the program was "Russia." Mrs. Mortimer, of the Ninety-Five Club, substituted for Mrs. Rockwood, who is ill, and gave a talk on Count Leo Tolstoi. Mrs. Williams read a paper on the subject, "The Home Life of Tolstoi" After a social half hour, Mrs. Lewis gave readings from Ivan Sergyvitch Tourguenieff.

The Mesdames Clough, Webster, Persons, Hurst, Hitt and Mortimer were guests of the club. The next meeting will be held February seventeenth with Mrs. A. W. Huse.

LAF-A-LOT CLUB HAS ANNUAL DINNER

The Laf-a-Lot Club enjoyed their annual chicken dinner last evening in the dining room of the Church of Christ. Dinner was served at seven o'clock. The table was beautifully decorated with flowers and the favors were valentines. Places were laid for twenty-two. The guests of honor were the Reverend W. L. Burner and Mrs. S. H. Strickler. Others present were Mr. and Mrs. Wm. Puls, Mr. and Mrs. Guy Blackwell, Mr. and Mrs. Albert Koehn, Mr. and Mrs. Larry Wilkins, Mr. and Mrs. Eric Gruse, the Misses Mary Walker, Esther Walker, Elva Myers, Gladys Hinkell, Lena Decker, and the Messrs. Wm. Hawk, Harry Sudro, Gerald Wolf, Paul Reed, and Irvan Zachariah.

MRS. MEISTER HOSTESS TO FIVE HUNDRED CLUB

Mrs. W. F. Meister, 187 Bath street, was hostess to the Five Hundred Club last evening, there being three tables at cards.

First prize was awarded Mrs. W. F. Meister and Mrs. S. Leser received second prize. Mrs. Judd Monroe secured third prize. Mrs. S. Leser and Mrs. C. Wallrath were guests of the club. Light refreshments were served.

The next meeting will be held at the home of Mrs. Judd Monroe, 121 Monroe street.

MRS. SHARP ENTERTAINS PRIMROSE CLUB

Mrs. W. J. Sharp of East Broad street, entertained the members of the Primrose Club at a luncheon yesterday. Covers were laid for seventeen cut flowers being the only table decorations.

Five Hundred was played during the afternoon. Mrs. Ed Notley secured first prize. Mrs. Claude Bivin, second prize, and Mrs. W. F. Meister received third prize. Mrs. Sharp's sister, Mrs. Rigg, of Toledo, was the only out of town guest.

ST. CLAIR REBEKAH'S TO HOLD ALL DAY MEETING

The ladies of the St. Clair Rebekah Lodge will meet Tuesday in the dining room of the I. O. O. F. Hall for an all day sewing session. The purpose of this meeting is to prepare clothing for the needy. Each lady will bring her lunch, as well as scissors, thimble, and any clothing that could be made over.

SERVICE STAR LEGION

Twelve members were present at the regular meeting of the Service Star Legion on Friday evening. Following the resignation of Mrs. E. E. Kennedy as secretary of the Legion, Mrs. C. E. Deyo was elected secretary.

A social time was enjoyed and letters from soldiers in various hospitals were read.

The next meeting will be held Friday evening, March 3rd, and plans will be made for the Memorial Flower Bed.

DAME FASHION RECOMMENDS THIS SPRING WARDROBE

At the left above is the frock, a straight-line, one-piece frock of navy blue Canton crepe trimmed with many covered buttons reaching from neck to hem and back again.

The cape to be worn over such a frock is shown at the right. It is made of a lovely soft marvella in tan with a rolling collar and wide Oriental sleeves. Blue stitching on the sleeves and on the collar is the only trimming touch.

In the center is shown one of the new hats for 1922.

LEAGUE OF WOMEN VOTERS

The regular February meeting of the League of Women Voters will be held Tuesday afternoon at three o'clock with Mrs. Harkelroad, 133 Grace court. The subject will be "Women and Children in Industry," the subject under discussion by the League throughout Ohio, during February.

COLONIAL CLUB MEETS MONDAY

Mrs. Mahala Burrell and Mrs. Ricketts will be hostesses to the members of the Colonial Club at their home on Harrison street Monday afternoon.

Y. W. C. A. NOTES

At the vesper services Sunday at the Y. W. C. A. Miss Florence Kofsky will sing and Miss Hannah Garford will give some whistling solos.

Stories of some of the familiar gospel hymns will be given. The public is invited.

Monday classes: Millinery, 7-9 p. m.; sewing, 7-9 p. m.

The board of directors will meet, Monday evening at 7 o'clock in the gym.

Mrs. C. Hammer 213 Bath street is quite ill at her home.

Mrs. Roy D. Morgan is spending the week-end with her parents in Indiana.

Mrs. Henry Neuter of Neuter court, has been calld to Medina by the illness of her father.

Miss Ruth Nierman of Broad street and Miss Isabelle Crowl of Lorain, were in Cleveland yesterday, attending the Style show.

Fred Lane, 512 Lodi street, who has been confined to his home for a few days, is recovering.

The executive committee of the Old Ladies' Home will meet Tuesday, February 7, at 10 a. m. at the home.

Charles Pomeroy has returned from spending a few weeks in Pontiac, Michigan, where he was connected with the Wilson Foundry and Machine Company.

Mrs. J. M. Sawyer will go to Philadelphia Monday evening for a visit with her sister, Mrs. Carl Elwood, of that city.

Mrs. Florence Wissinger, 120 Nichols Court, has been called to Chester, West Virginia, due to the illness of her father.

Miss Gertrude Wissinger has returned to her home at 120 Nichols Court after spending a week with Mr and Mrs Arthur Gringle, of Amherst.

Mrs. Hulda Holland, of Wellington spent the past week with her sister, Mrs F. E. Hull, at her home on East avenue.

Miss Marcella Winchell, who is in training at Memorial hospital, is under diphtheria quarantine.

Miss Lillian Bonos, of Lorain, visited friends in this city on Friday afternoon.

Mrs. E. E. Barnard of Columbus street, left yesterday to spend two months in Bradentown, Fla.

Mrs. F. Anderson, of Ohio street, is very ill with pneumonia.

Mrs. W. J. Spear was the dinner guest last evening of her son and his wife, Mr. and Mrs. Ralph Whitney, 1243 East avenue.

Miss Dorothy Dalrymple, Fifth street, entertained at a six o'clock dinner at her home last evening. Among those present were Miss Gertrude Dibble and Mr. Robert Holland, of Wellington, and Mr. Glen Hull of Ohio State University.

Mrs. E. J. Spang who has been spending the past few days with Mrs. O. W. Long at her home on East avenue, has returned to her home in Lorain.

POLITICAL EDUCATION DEPARTMENT

Public Service Continued

LESSON 16.

Ruth Fuller Stevens

1. What is meant by "platting" and the city platting commission?

Ans.—The platting of lands either within or out side of the city means the laying out of streets and alleys, seeing that they are of proper width and are coterminous with adjoining streets and alleys.

2. Must the laying out of all streets and alleys in new part of a city be done by the city?

Ans.—All streets and alleys within the limits of the city, or within three miles of the corporation limits of the city must have the written approval of the city platting commissioner in order to be recorded in the county recorder's office.

3. Why is it necessary for them to be recorded?

Ans.—It is necessary for them to be endorsed by the platting commissioners and recorded in order that they may become public streets and entitled to the care given the public streets of the city by the public service department.

4. Who is the platting commissioner of a city?

Ans.—The director of the Department of Public Service is the platting commissioner but he may employ an engineer or such other assistants as he finds necessary for the purpose of making surveys and maps. He fixes their salaries within limits prescribed by the council.

5. If a property owner is not satisfied with the location of any avenue, street, roadway or alley, as it is being laid out by the commissioner, what measures may he take to have it changed?

Ans. When the plan of any town or section of town which is being laid out is completed, showing every road, street or alley already existing or determined upon, is completed, notice is given thru the papers and the plans may be inspected. The commissioner then hears any objection which may be raised against any portion of the plan, may make such alterations as he thinks desirable. The plans may be inspected during a period of six weeks.

6. May streets and alleys be added later after such a plan is adopted?

Ans.—No. Not to be accepted as public streets upon which public funds may be expended.

7. Is it possible, on the other hand, for the city to condemn and appropriate property for public use even tho it is not shown as a street upon any such plat?

Ans.—Yes. This is a right which may be exercised by the city corporation for the benefit of the city as a whole.

8. Is it necessary for a city plat to be submitted to the council for acceptance?

Ans. No. The plat adopted by the platting commissioner goes on record without being submitted to the council and is not subject to amendment by the council.

9. What is a city planning commission?

Ans.—The council of each city may at will establish a city planning commission, consisting of seven members, the mayor, the service director, the president of the park board commissioners and four citizens of the municipality.

10. Does the council appoint the members of this commission?

Ans. The four citizens appointed to the commission are appointed by the mayor for term of six years and serve without any compensation.

11. What are the duties of a city planning commission.

Ans.—They are first the platting commission, with the power described above, and second act as an advisory body, suggesting such streets, alleys, bridges, parks, parkways, viaducts and other public works as they consider advisable. They offer a systematic plan for the city instead of letting it like Topsy in "Uncle Tom's Cabin," just grow. It may control the kind and location of all statuary and work of art as well as parks, playgrounds, buildings and public utilities.

12. Is it possible to over-rule their objections to the location of any such building or park or playground, etc.?

Ans.—Complaint may be made to the council, who, by a vote of not less than two thirds of its members and the department heads, whose departments are involved may over-rule the disapproval of the city planning commission.

13. Has such a commission any control over the erection of buildings which are not public buildings?

Ans.—The council may authorize the commission to control the weight, design and location of all buildings but without such authorization it has no control over them.

14. What it meant by zoning a city?

Ans.—It is the dividing of the city into zones or districts in which the character and use of all buildings and premises shall be subject to regulation of the planning commission, as to the classes of trades, industry, residences, or other purposes to which they shall be put, and is in the interest of public health, safety convenience or general welfare.

TO CLEAR TITLE

A petition was filed in court today to quiet the title to twenty-six acres of land in Avon township. Rose Nock, is the plaintiff, and Moses Pearson, et al, are named as the defendants.

Additional Churches

Continued from Page Three

CONGREGATIONAL (North Ridgeville)

This church stands for a sane and sensible religion. A religion of faith and character.

The morning series is at 11. The subject of the sermon is: "The Future Life." The speaker will discuss the development of our belief in the hereafter.

The Sunday school meets at 10:15 a. m. The Young People's meeting is at 4:15 p. m.

Oberlin Churches

OBERLIN, Feb. 4.—Church services here tomorrow are:

UNITED (Congregational)

9:45 a. m.—Church school at the James Brand House. Miss Metcalf's class will meet on the first floor of Council Hall, first door to the left. The Men's class will meet in Finney chapel.

11:00 a. m.—Morning worship at Finney chapel. Sermon by the pastor. Subject: "The Second Coming of Jesus."

7:30 p. m.—Evening service at the First church building. Mr. Van der Pyl will give the fourth address in the series on "Popular Religious Fallacies." Subject: "That there are as many good people outside the Church as in the Church."

• • •

RUST M. E.

J. L. Thompson, pastor. Preaching Sunday, 10 a. m. and 7:30 p. m. Sunday school, 11:30 a. m., A. E. Cassels superintendent. Epworth League, 6:15 p. m. Miss Violet Petty, president. We are enjoying good congregations. All are welcome. Bake sale Saturday at Tuck's Paper Store by Foreign Missionary Society.

• • •

FIRST BAPTIST

9:45 a. m.—Sunday school.

11:00 a. m.—Morning service.

6:30 p. m. — Young People's meeting

7:30 p. m.—Evening service.

• • •

Christian Science Society

The services are held on the second floor of the Squire building, 19 North Main street

9:45 a. m.—Sunday school.

11:00 a. m.—Morning service.

8:00 p. m. Wednesday—Testimonial meeting.

The Reading room will be open on Tuesday afternoons from 3 to 5 o'clock and Friday afternoons from 2 to 5 o'clock.

Amherst Churches

Amherst, Feb. 4.—Church services here tomorrow are:

METHODIST-CONGREGATIONAL

Sunday school at 9:30 a. m. Rev. Mr. Jenkins, of Oberlin, will preach at both the morning and evening services tomorrow; Rev. Schroeder, of Jefferson, O., will preach at both services, Feb. 12th.

STONE CHURCH OF THE EVANGELICAL ASS'N.

M. Neumeister, Pastor.

Sunday school at 9:30 a. m. The lesson studied is "Elijah Taken Up Into Heaven." Classes for all. Public worship at 10:30. Special services in observance of the day of prayer. Topic: "Prayer and Mission." Sunday, 6:30 p. m. the fourth quarterly conference will meet. 7:30 p. m. sermon by Rev. W. L. Smith.

ST. PETER'S EVANGELICAL

A. Egli, Pastor.

Sunday school at 9:30 a. m. Services in English first and third Sunday in the month. German services second and fourth Sunday. Friday, choir rehearsal at 7:30. Catechetical instruction Saturday morning.

ST. JOSEPH'S CATHOLIC CHURCH.

Rev. Fr. Eischen, Pastor.

Low mass 8 a. m.; high mass 10 a. m. Friday evening devotions at 7:30. Catechism 2 p. m. Benediction 2:30 p. m.

ST. PAUL'S LUTHERAN CHURCH

F. C. Jordan, Pastor.

English services at 9 a. m. Sunday school at 9:30 a. m. German services at 10:30 a. m. There will be no evening services. Adult catechetical instruction Tuesday evening at 7:30.

ST. GEORGE'S EPISCOPAL CHURCH.

Spring St. L. E. Daniels, pastor. Sunday school at 10 a. m. Sunday morning service at 9:00.

SOUTH AMHERST CHURCHES

Congregational — Rev. O. B. Githens, pastor. Church services at 10 a. m. Special music. Sunday school at 11 a. m.

St. John's Evangelical—Rev. A. Egli, pastor. Sunday school at 9 a. m. Church services at 2 p. m.

Remove Pimples and Blackheads With Cuticura

Bathe with Cuticura Soap and hot water to free the pores of impurities and follow with a gentle application of Cuticura Ointment to soothe and heal. Cuticura Talcum is ideal for powdering and perfuming.

Sample Each Free by Mail. Address: "Cuticura Laboratories, Dept. 18F, Malden 48, Mass." Sold everywhere. Soap 25c. Ointment 25 and 50c. Talcum 25c. Cuticura Soap shaves without mug.

DANCE

SATURDAY, FEB. 4th

THE MIDWAY

Arrangements can be made for transportation at Baron's Jewelry Store for Eastern Heights Bus. Bus will leave at Baron's at 9 and 9:15 P. M.

ANNOUNCEMENT

Do not fail to hear Mrs. Elizabeth Schauss, of Toledo, president of Ohio State Spiritualist Association, lecture at G. A. R. hall Sunday 7:30 p. m.

America's Most Famous Male Chorus

THE SINGERS' CLUB

of Cleveland

RIALTO THEATER

THURSDAY, FEBRUARY 9th

RESERVED SEATS $1.50 AND $1.00

Tickets at Central Book Store

MARRIAGE LICENSES

Lawrence B. Rose, 40, carpenter, and Grace Rose, 33, Lorain. Married by Justice Conaway.

Harry Sillasen, 23, garage man, West Dover, and Elizabeth Skoda, 19, clerk, Lorain. Married by Justice Conaway.

Warren Shaw, 19, student, and Portia Thompson, 17, student, Oberlin. Rev. Noel.

HOSPITAL NOTES

Admissions — Clarence Myers, Elizabeth street; George Johnson, East River street.

Discharged—Roy Reising, Grafton.

We Telegraph Your Order

For Flowers anywhere in the U. S. or Canada. We send orders every day. Shall we send yours? No matter where, let us wire your Valentine.

The L. C. Hecock Floral Co.

333 BROAD ST.

At Elyria Theaters

Dreamland Last time today, Madge Kennedy in 'Help Yourself' Sunday and Monday, 'The Lone Rider,' and 'Almost a Rancher,' with a good comedy

Strand— The Carpentier-Dempsey pictures will be shown for the last time on Sunday Also a good comedy

American—"Jim the Penman" with Leon Barrymore starring, starts Sunday This story has been read by thousands, and now has been dramatized It shows for three days

Colonial—Beginning Sunday for one solid week Richard Barthelmess in 'Tol'able David' one of the finest films that has ever been shown here There is a quaint humor all the way through and a lesson taught that comes home to those who witness it

Grand—Beginning Sunday "A Child for Sale" with the star in person While not a preachment in any sense it nevertheless stirs the soul of those who witness it for everyone is vitally interested by the conditions on which 'A Child for Sale' is based

SUNDAY CONCERT

Rialto—A splendid bill has been arranged for tomorrow's Sunday concert at the Rialto theater The main feature will present the Carr Trio in a gorgeous tinted vaudeville Revue This is one of the season's most elaborate offerings Another headliner on the same bill are Lockhart and Laddie, a pair of versatile eccentrics coming here direct from Keiths' Cleveland Others on the bill are Sweeney and Rooney, a pair of novelty dancers; Valdare, Tramp Cyclist, Jim and Gladys Gilfoyle, in their latest absurdity, entitled 'Flirtations" A two reel comedy and a one reel News Weekly completes the bill

Review Next Friday

Rialto—Coming to the Rialto theater, matinee and night, Friday, February 10, with the usual matinees will be Henry Dixon's 'Big Review," a unique organization employing different methods and ideas in the way of modern entertainment This is a distinctive aggregation and illustrates the rapid and impregnable strides burlesque of the better sort has registered up to date A company of fifty comprises the personnel of the organization and includes such notable funmakers, farceurs, singers dancers, vocalists and gloom destroyers as Harry (Hickey) Levan, a comedian who has few imitators, Bessie Baker, a young woman whose talents and beauty have preceded her, and who figures prominently in the gay proceedings Clare Devine, a prima donna with a real voice Ralph Rogers known as The Jazz Wop' Tom Garvey, a young fellow with the knack of making folks laugh Stella Powell a charming and piquant soubrette May Smith Another important member of the cast is Bobbie Gore acknowledged as the highest salaried straight man in burlesque an asset which should enhance the production not a little The offering is in two parts opening with a rollicking burlesque entitled The Perfect Man and concluding with a travesty on the present day strike question Strike Struck Stricken Twenty young women for many unusual chorus

"WE'LL WED IN ENGLAND IN APRIL," SAYS BRIDE WHO HESITATED AT ALTAR

A recent photo of Miss Mary Landon Baker.

Both Miss Mary Landon Baker, prominent Chicago society girl, and Allister McCormick, have announced—6 000 miles apart—that they will marry one another in April in England Miss Baker postponed her wedding to McCormick twice The last time the wedding music had been played and repeated before the waiting friends were told the marriage had been postponed Miss Baker says that her sudden collapse prevented the ceremony.

PENFIELD

PENFIELD Feb 4 The Farm Woman's club will meet at the hall Tuesday Feb 7 Dress making will be the work of the day Each lad is requested to bring shears tape measure thimble needles and pins

Billy Hultz returned home on Saturday after spending a week with relatives in Elyria and Cleveland

Mrs George Gage and daughter Jeannette of Detroit Mich were guest of Mr George Hastings on Friday

John Craddock of the O S U is at home for a week

Elder F. T Haynes and wife of Cleveland spent Saturday evening at the E Minkler home

Henry Devin and family will move into the tenant house of Mrs Blanche Sutliff, Mr Devin having rented the farm of Mr Beal He took possession Feb 1

Mr and Mrs George Hastings Mr and Mrs Ralph Bowman and son George visited recently, Mr and Mrs Clarence Waltz in Elyria

Lena Buell has been very sick from jaundice.

Miss Ethel Major of Cleveland and Mrs. Mason Smith of Elyria spent Saturday night and Sunday at the home of Mr and Mrs R H Hultz

The farmers have been busy this week, putting up ice. The ice is about ten inches thick

Mrs Anna Grills has been entertaining the grippe the past week

Robert McCoy returned to Case school Cleveland, Sunday, after spending a few days' vacation at the home of his parents, Mr and Mrs Alex McCoy

F E Kleinhans was in Cleveland on business, Friday

Miss Margery Davison is at home from Lorain, taking care of her grandmother, Mrs W B Andrews who is gaining slowly

Mr and Mrs Ben Sooy were over Sunday guests at the home of their daughter, Mr and Mrs Leo Rowley in Elyria

Oberlin College Strengthened by 2 More New Stars

OBERLIN Feb 4 Ted Hansberry, of Cleveland West Tech high school was here Saturday to see the Oberlin-Aggie game. He is going to enter the freshman class next semester

Hansberry is one of the greatest athletes that has been discovered among Cleveland high schools in several years Without a doubt he is the best track man and was a star halfback on West Tech's football team He held the interscholastic records in the shot put and high hurdles. He does the broad jump close to 21 feet and puts the shot 44 feet

He has been picked as halfback on the city all-scholastic team, during the last two seasons. He is a very bright student and is popular in the school

James Gaines of Scott high school Toledo was in town Saturday to see the Michigan Aggies play He will enter Oberlin college next semester

Gaines is a footbal player and was sub guard on the Scott team two years ago. Last year he played only part of the season on account of a broken arm He is 6 feet 3 inches in height and weighs over 180. He is sure to make good in football and basketball

In addition to the world's champion Capablanca, Cuba has now produced a brilliant girl chess player, Maria Teresa Mora, 17 years old who is declared to be the equal of any woman player in the world

MOTION PICTURE ATTRACTIONS AT

GRAND

PHOTOPLAY THEATER—THE PRIDE OF ELYRIA

The House of safety and one of the most sanitary Theaters in the State.

LAST TIME TODAY

RUDOLPH VALENTINO AND NAZIMOVA in

"CAMILLE"

COMING WEDNESDAY

MAE MURRAY

—IN—

"PEACOCK ALLEY"

THE TUBE WITH THE BLAK-KAP

RITOX

PROPHYLACTIC TUBE

SINGLE TUBE 25¢ FULL BOX OF 5 TUBES $1

AT YOUR DRUGGIST OR BY MAIL

H PLANTEN & SON INC. BROOKLYN N.Y.

MAYFLOWER GROCERY

Apple Butter 2 cans for 25c

Opposite Simpson's

WILLIAM ELEMES CO.

Painters and Decorators—Floors a Specialty

548 Lodi St., Phone 2841 Elyria, O.

ATLA

AWNINGS AT YOUR SERVICE

PHONE 37736

RIALTO SUNDAY, FEBRUARY 5

MATINEE 2:30 P. M.

NIGHT 6:30 & 8:15 P. M.

SUNDAY CONCERT 5—All Star Acts—5 3—Reels of Pictures—3

A Magnificent Revue of Present Day Vaudeville Hits

THE CARR TRIO In Original Songs, Music, Dances and Chatter

SWEENEY and ROONEY Novelty Dancers

VALDARE Comedy Cyclist

LOCKHART and LADDIE IN VERSATILE Eccentricities

2 Reel "Fox Comedy"

1 Reel "News Weekly"

JIM and GLADYS GILFOYLE PRESENT "FLIRTATIONS"

Prices, Mat., Child 15c; Adults 25c, 40c; Night 25c, 40c, 55c; Boxes 75c

RIALTO, FRIDAY, FEB. 10

MATINEE AND NIGHT

Follow the Crowds—Hear is the One Best Bet

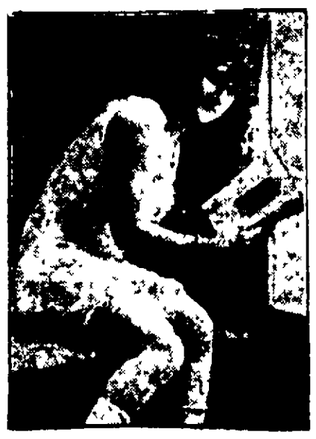

HENRY P. DIXON PRESENTS

HARRY (Chickey) LEVAN AND ELSIE DONNELLY IN THE

'BIG REVIEW'

with RALPH (Jazz Wop) ROGERS LETTIE BOLES, MAY SMITH JOE FREELS, FLORENCE POWELL and a Chorus of

HEART BREAKERS

SPECIAL LADIES' MATINEE, ALL SEATS 55c

PRICES 25c, 50c, 75c, $1.00 SEAT SALE THURSDAY

THE BEST RESULTS ARE OBTAINED BY USING

Baker's Chocolate

(Blue Wrapper, Yellow Label)

In Making Cakes, Pies, Puddings, Frosting, Ice Cream, Sauces, Fudges, Hot and Cold Drinks.

For more than 140 years this chocolate has been the standard for purity, delicacy of flavor and uniform quality.

IT IS THOROUGHLY RELIABLE

57 Highest Awards in Europe and America

The trade mark 'La Belle Chocolatiere' on every package

WALTER BAKER & CO. LTD.

Established 1780

DORCHESTER, MASSACHUSETTS

Booklet of Choice Recipes sent free

GRAND THEATER

TOMORROW, MONDAY AND TUESDAY

Little Gladys, of "A Child For Sale" Co., will appear in person at each performance. Comedy, Lloyd "Ham" Hamilton in "Rolling Stones"

Save Your Dollars for Next Tuesday, Feb. 7

—FOR THE—

DOLLAR DAY

The World's Most Valuable Coin is the American Dollar, and its buying power will be proven at this store next Tuesday—the Dollar is the Recognized Standard of the World—Because

We Have the Stability Back of It

And that same Dollar right here in this Great Underselling Store on next Tuesday will buy you a record-making quantity of merchandise. Next Tuesday's Dollar Day Will Set a New Standard for LOW PRICES.

SEE MONDAY'S PAPER FOR FULL PARTICULARS.

THE CROSS COUNTRY LEADING UNDERSELLING STORE ELYRIA DRY GOODS CO 327 BROAD STREET THE MOST FOR YOUR MONEY

SEE MONDAY'S PAPER FOR FULL PARTICULARS

RICHARD BARTHELMESS AWARDING 114 TICKETS TO OUR

THE NAMES APPEARING IN THESE ADVERTISEMENTS WERE SELECTED BY MR. BARTHELMESS FROM THE CITY DIRCTORY---6 NAM

SAFEGUARD YOUR EYE SIGHT

MRS. J. ARMITAGE — 322 Furnace Street

with correctly fitted Glasses by me who does it scientifically.

MRS. AUGUST ARNDT — 237 Oxford Court

Haserodt

MRS. J. T. ANNAS — 200 Columbus Street

JEWELER AND OPTOMETRIST

MRS. H. T. ANDREWS — 108 Princeton Avenue

Don't go home until you look in Haserodt's Window

MISS EMMA ARNDT — 435 Thirteenth Street
MRS. ERWIN ARNOLD — 109 Kaiser Court

IF IT'S MUSICAL WE HAVE IT

MRS. F. F. KUNSMAN — 346 Eleventh Street

All the latest Hits in Records and Sheet Music

MRS. F. E. JONES — 219 West Avenue

EDISON PHONOGRAPHS

MRS. JAMES D. JOHNSON — 330 Fourth Street

and Columbia Grafonolas backed by our enviable reputation

MRS. FRED R. INGERSOLL — 503 East Avenue

Musical Instruments that you will be proud o own.

MRS. W. HENGARTNER — 327 Twelfth Street
MRS. AL HAWKINS — 115 Cleveland Street

Geo. A. Clark Co.

"Everything Musical"
543 Broad Street

MRS. HATTIE CHAPPLE — 177 Cleveland Street

MRS. L. D. CLARK — 143 West River Street

SLEET

A raw, biting wind whips half-frozen rain through bare branches and singing wires. The temperature has dropped and a cold, glittering crust covers city and countryside. You peer out of the window and shiver---"My, but it's an awful night---I'd hate to be out in this weather!" A bird's-eye view of your community at such a time would give you an outside insight---a reason why your electric service is uninterrupted. You would see ittle figures---men they are---toiling 'cross country from one pole to another in an apparently aimless search. These "trouble-shooters' 'are of the company. Their duty is to locate and repair wires pulled down by that most destructive element---sleet. This unceasing vigilance---this disregard for time and weather---is part of our creed. For only by serving well may we merit your hearty co-operation.

TOL'ABLE DAVID NEVER ENJOYED THE ELECTRICAL CONVENIENCES

405 Broad Street — Elyria, Ohio

MRS. CHAS. W. POST — 121 Williams Street
MRS. TILLIE BOWERS — 117 Ellis Street

The Ohio Public Service Co.

MRS. W. E. CAHOON — 711 East Avenue
MRS. E. H. CHANDLER — 633 Lodi Street

"Don't Davy! You're All I Got Left!"

When you're just longin' to be a man a folk say your "jes' tol'able"—

When you've seen your Dad and big bro er killed in a feud—

When you grab your gun to go-gettem—

And your mountain mother, who s thinks you're her baby and wants to k you for herself, throws herself at y feet—

—then don't a feller need a frien

That's Richard Barthelmess. He swe to Stardom in a drama of boy-love mother-love. One of the three finest of year—honestly! A First National Attr tion.

I personally recommend this ceptional Photoplay.
OWEN J. BANNON

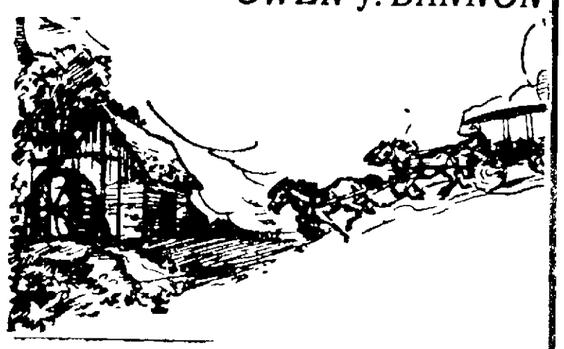

Starting Tomorrow at the

COLONIAL THEATER — RICHARD BAR

ADDED ATTRACTION BUST

MRS. EARL SPAULDING — 217 E. Broad Street

READ THE NAMES IN OUR AD. SELECTED BY TOL'ABLE DAVID

MRS. SOL. BAGNALL — 5 Heldemeyer Bldg.

WHITE EAGLE MARKET

MRS. ALBERT PLAS, — 146 Clark Street

East Avenue and Broad Street

MRS. JOHN KOBLE — 514 West River Street

When we adopted the above slogan we had no idea it would have such an impression on the general public as now exists. When people buy here at our market they have every assurance that if at any time they should secure meats from our market that does not meet with their approval, they can call back to our shop and have it exchanged or money refunded without a word of explanation. We want our patronage to be satisfied at all times and we believe that we are taking the right channel in refunding the purchase price it not completely satisfied. It removes the doubt for all times that we are not here for the good of mankind as well as the desire to sell quality meats at a reasonable profit. It is only natural that a meat man knowing meats as our buyers, should want to give the public the best his knowledge affords and if at some time we should however be "hornswoggled" by some unscrupulous person, the management of The White Eagle Market repeats

"Money Cheerfully Refunded if not Satisfied"

MRS. OTTO FEAGLER — 318 Prospect Street

(Signed) H. B. SCHULTZ, Mgr.

WHITE EAGLE MARKET

East Ave and Broad St., — Elyria, O.
MRS. W. D. PARADISE — No. 4 Colonial Apts.

Mrs. J. A. Baker, Stop 7, Lake Ave.

New February Victor Records

Mrs. Mary Barnes, 115 Williams St.

Twenty-seven Fine New Selections make the best list the Victor Company ever released. Fanny Brice sings "My Man" and "Second Hand Rose." Hulda LaShanska sings "Caro nome" and "Sweet and Low." Miss Patricola sings "I've Got My Habits On" and "Happy Hottentot." All three are new Victor Artists. Many old favorites, too. We have them all.

Mrs. Florence Barnhart, 4 Nichols Blk
Mrs. Ida Bennett, 209 Chestnut St

DAY'S MUSIC STORE

Mrs. Lucille Bauer, 222 Third St.
Mrs. J. H. Baxter, 241 Harvard Ave.

Mrs. Alfred Allen, 346 Second St.
Mrs. R. G. Anderson, 609 Lodi St.
Mrs. Frank Andress, 115 Riverdale Ct.

We are showing one of the finest lines of Mirro Aluminum Ware ever shown in this city. Special features include welded spouts, handle ears, sockets hinges, etc. Uniform thickness, rounded corners, hygenic covers.

DAY'S HARDWARE
421 Broad Street

Mrs. C. C. Allen, 21 Colonial Apts.
Mrs. L. E. Allen, 220 Howe St.
Mrs. W. S. Allis, 215 Eastern Hts. Blvd.

Mrs. A. L. Agate, 610 East Ave.
Mrs. W. L. Albright, 256 Spruce St.

Paradise

Mrs. C. L. Adams, 101 Dennison Ave.
Mrs. Frank Akers, 124 Beverly Ct.

THE SWEETEST PLACE IN TOWN

Wholesome Food, the Cream of the Market Properly Prepared, Rightly Served—Breakfast, Luncheon, Supper. Try Our New Ice Cream Creation: North Pole Pastry.

Mrs. R. J. Agate, 916 E. River St.
Mrs. Arthur Alflen, 517 Park Place.

Mrs. Frank Sobweda, Gulf Rd.

Spring Oxfords and Strap Pumps

Mrs. D. J. Ryan, 375 Furnace St.

$3.35, $3.85 $5.00 and $6.00

Spring styles at the late adjusted prices which we pass on to our customers.

Mrs. Ida Standen, 1103 Middle Ave.
Mrs. E. L. Schafer, 306 Blaine St.

THE LEADER SHOE CO.

Mrs. F. J. Stukel, 221 1-2 Sixth St.
Mrs. V. R. Snyder, 316 Cleveland St.

Mrs. Mary Leedale, 129 E. Hts. Blvd.

COAL $6.50 A TON CASH

Mrs. A. H. Life, 218 Princeton Ave.

The most popular coal in Elyria. A car on track almost every day assures you fresh coal.

Mrs. Geo. Massey, 421 E. River St.

MURBACH COAL CO.

Mrs. R. M. McDonald, 123 Cornell Ave.
PHONE 2188

Mrs. C. A. McRoberts, 834 East Ave.
Mrs. Leo Myers, 323 E. Hts. Blvd.

AMERICAN

BEGINNING TOMORROW

The Temptation

"You have a genius for forgery," said the tempter, a famous international crook, to the young bank clerk. "You can waste your life struggling with poverty or you can do my bidding and gain love, riches, everything the world has to offer." And Jim the Penman was dazzled with the splendor of the world at his feet and took the step from which there is no turning back.

Whitman Bennett's
Presentation of

— LIONEL — BARRYMORE

America's Greatest Actor in

"JIM THE PENMAN"

from the internationally famous story by Sir Charles L. Young

A powerful melodrama of a man who wins to the highest pinnacle of financial success through his clever pen—and the inevitable end—a climax that will startle you.

Direction of Kenneth Webb

ADERS FREE TO THE COLONIAL THEATER

YOU MAY CALL FOR YOUR TICKETS TODAY

APPEAR IN EACH AD. CLIP AD. WITH YOUR NAME AND TAKE TO ADVERTISER AN D GET YOUR TICKETS FREE.

MRS. F. A. WEBBER — 210 Winkles Street
MRS. OTTO WELLERT — 137 Fourth Street

Electric Irons $3.95

MRS. J. F. Wendt — 121 Lincoln Court

Complete with stand, cord and detachable plug
Fully guaranteed by both ourselves and the manufacturer for one year

MRS. J. B. WATSON — 537 South Maple Street

Boylan's

MRS. G. R. WALSH — 235 Warren Avenue
MRS. G. R. WALSH, — 225 Warren Avenue

Who'll Protect Her?

Gold Brick Artist!
Schemer!
Faker!
Stock Shark!
or Securities!

MRS. JAMES FAULHABER — 126 Bellefield Avenue

Saul's

Misses' and Women's New Crepe and Taffeta Dresses

MRS. E. D. DYE — 120 Chase Street
MRS. A. FREEMAN — 481 Ninth Street

Extraordinary Values

$14.75

MRS. L. T. FAY — 140 Hamilton Street

of canton crepe and taffeta, specially priced to inform early spring buying, colors black, brown and navy. Some with bright panels and facings

MRS. JOHN FOREMAN — 126 School Street

371 Broad Street **Saul's** Elyria, Ohio

MRS. H. W. YANCER — 205 East River Street

Are you sure of the future of your wife and children? Are you certain they will be taken care of in the event they survive you?

It is not enough merely to bequeath money to your family. Inheritances may be quickly lost through mistakes of heirs and executors who are inexperienced in handling money. The future security of your family depends not only upon the amount you leave, but the way you leave it.

Cautious men recognize the advantages of appointing a strong, experienced trust organization to manage the estate they leave and to protect their heirs against mistakes and loss.

Mrs. Lewis Tyler, 437 W. River St. — Mrs F. A Underhill, 217 Wooster St. — Mrs. Martin Mueller, 211 West Ave.

You can do so easily by appointing The Savings Deposit Bank & Trust Company to act for you after your death. The fee for this service is moderate—the same that an individual executor receives.

And you have the satisfaction of knowing that your family will be protected by the strength and experience of this institution.

Mrs J. N. Smith, 130 Riverside Ct. — Mrs H W. Thomas, 415 Third St. — Mrs. L. M. Tufford, 527 Lodi St.

Call today and talk over this important matter. Don't delay—for delays are costly. We will explain all details without obligation on your part.

SAVINGS DEPOSIT BANK & TRUST CO.

HELMESS

The Second Best Picture of the Year IN "TOL'ABLE DAVID"

EATON in "THE BOAT"

DREAMLAND

TOMORROW ONLY

"THE LONE RIDER"

A Thrilling Western

PRICES—6c AND 17c

STRAND

st Time Tomorrow, Official Motion Pictures of the World's Championship Contest

DEMPSEY VS. CARPENTIER

PRICES: 28c

Mrs C. L. Daley, 209 Temple Ct.
Mrs. C C. Day, 327 Seventh St

We will be glad to serve you in our First Class Soda Grill after you have seen Richard Barthelmess in Tol'able David at the Colonial Theater. A selection from our high class CHOCOLATE line would be acceptable to her as a Valentine Gift

Mrs. Frank Diedrick 108 Riverdale Ct

Come once and you'll come again.

Mrs. S. A. Clark, 116 St. Clair St

WHITE FRONT SODA GRILL

Mrs C D Collins, 244 Fifth St

BROAD STREET — GEO. HALLET, Prop.

Mrs Mary Conabee, 1003 W. River St

Mrs Lydia Miller Stop 7 Lake Avenue

After having eaten a good steak dinner you will enjoy seeing Tol'able David at the Colonial. Don't Miss It!

Mrs J R Millspaugh 229 E Hts. Blvd

Our Prices are Consistent with the High Quality of Meats handled.

Mrs C L Nichols, 243 Gates Ave

W. H. BILOW

Mrs P J Nyhart 121 Beverly Ct.

"HIGH CLASS MEATS"

Mrs R A Osborne, 527 Woodland Ave

West Market House

Mrs T O 220 E. Third St

WHAT DO SUNDAYS MEAN TO YOUR WIFE?

Mrs Grace Van Dusen, 816 Woodland Ave — Mrs F H Wack, 311 Blaine St.

In the average home holidays and Sundays mean rest and relaxation for the man of the house but drudgery for the wife and mother

Mrs A L Vedder 111 Fremont St — Mrs Chas Waldron 203 E Bridge St

The housekeeper is forced to prepare extra food for the holiday

Why not afford your wife the same privilege as allowed yourself and allow her a day of rest on Sundays and holidays?

You'll always find at Little Joe's Restaurant a menu that will please your wife and family and make the home a more pleasant group on the day of rest

And it costs less than to prepare a home meal

LITTLE JOE'S RESTAURANT

Mrs W J Vogler Buckeye St — Mrs F S Waldron, 528 Furnace St

Mrs F. S Reefy, 330 Third St
Mrs. W. E Roe, 378 Furnace St.

Be sure and have an interesting book handy with which to finish the evening in a proper way after you have seen Tol'able David

Mrs. E. T. Reese, 209 Sixth St.

Complete lines of the best books are always in stock and may be obtained at

Mrs. J A. Reublin, 425 Third St.

THE CENTRAL BOOK STORE

Mrs Margaret Rafferty, 141 Garvin Ave
Mrs. Geo. Rawson, 228 W. Bridge St.

Mrs T Owen, 526 Turner St
Mrs. W Parsch, 22 Colonial Apts
Mrs Earl Peters, No 5 Cheshire Blk

Before taking her to see Tol'able David, present her with a box of delicious Wilderciaft Candies She will always remember you with favor

Wilderciaft Candy for Valentine Gifts may be ordered at any time from

MISS D. L. WILDER

At Central Book Store

Mrs. Nellie Miller, 428 Earl Court
Mrs Horace Abbe, 351 Fourth St
Mrs. W W Abbott, 314 Princeton Ave

The Biggest Bargains in the City at The

Great Removal Sale!

Mrs. J. L Good, 621 Dewey Avenue

Mrs M A Haag, 300 Eighth Street

Mrs. J. P. Halpin, 123 Glendale Court.

We are forced to move to make room for the new bank building and are SELLING OUT our entire stock of ladies', men's and children's underwear, hosiery, furnishings and men's and boys' pants at the LOWEST PRICES ever sold in this city.

Mrs B W. Galloway, 336 Seventh Street

Come early while the selection is still complete and get the biggest bargains you have ever received.

Mrs D A Glover, 620 Middle Avenue

Elyria Underwear & Furnishings Co.

512 Broad St., (Andwur Block)

Mrs Bert Funk, 154 Bell Avenue.

Richard Barthelmess Lodestar of the Colonial

Motordom

Four American college women will go as delegates to the convention of the World Christian Student Federation to be held in China next August.

Collecting "kiss prints" is one of the latest whims of the women of Paris. The lips are rubbed with rouge and a kiss is impressed on the smooth page of an album. Then the page is autographed with the name o the kisser.

In many parts of Africa the natives reckon their wealth by the number of their wives.

VULCANIZING
TIRES AND ACCESSORIES
At the Sign of the RED ARROW
WHIDDEN'S
Opposite West Market
Phone 2655.

WIFE MUST DECIDE BETWEEN HUSBAND AND MOTHER

Mrs. Winifred Kramer, left, and her mother, Mrs. Mattye Hannon.

Mrs. Winifred Kramer, wife of a Los Angeles movie director, finds herself in need of the wisdom of Solomon. Her husband, Paul Kramer, is fighting for life after being shot under mysterious circumstances in that city. And Mrs. Kramer's mother, Mrs. Mattye Hannon, has been held in connection with the shooting. Mrs. Kramer wants to see her husband's assailant punished and remain faithful to both him and her mother. Mrs. Hannon says she was at a theater at the time Kramer was shot and was first informed of the shooting by detectives.

NEWS FROM OUR COUNTRY CORRESPONDENTS

LA GRANGE

LAGRANGE, Feb. 4.—Miss Cassie M. Keiner, who has been teaching in Lakewood high school for several years past, has been granted a six months leave of absence. She will accompany her parents, Mr. and Mrs. S. W. Keiner to St. Petersburg, Fla., where they will spend a few months. They will leave Thursday for the sunny south.

Born Friday, Jan. 27th, to Mr. and Mrs. Floyd Buswell, a little daughter.

Mrs. W. H. Knowles has been on the sick list.

Mr. and Mrs. Lee McClellan attended the funeral of Mr. McClellan's grandmother in New London, last Tuesday. She was over eighty years of age.

Mr. and Mrs. Clyde Nichols and son Douglas, of Elyria, were recent guests of Mr. George Nichols.

The World Wide Guild took charge of the evening services at Baptist church Sunday evening. Readings were given by Mrs. C. H. Boner, Mrs. B. S. Harrison, Mrs. B. H. Coon, Mrs. J. L. Raphael and Mrs. L. A. McClellan.

Miss Clarence Underhill spent Saturday with Miss Dorothy Johnson.

Rev. and Mrs. H. M. Knapp entertained Mr. and Mrs. Alva Lipets, of Berea Heights, Sunday.

Little Marjorie Rothwell, the three year old daughter of Mr. and Mrs. Chester Rothwell had the misfortune to break her leg Thursday by falling down stairs. She was taken to Memorial hospital where an X Ray was taken and the bone was found to be splintered.

Mrs. Derwin Walker is ill with bronchial pneumonia.

Allan Weld celebrated his seventh birthday anniversary, Saturday by entertaining several of his little friends. An afternoon of games was served by dainty refreshments. A birthday cake decorated with yellow candles, featured the luncheon. Allan received many gifts from the little guests, who were given Valentines by the little host. Five lads and lassies were present.

Mrs. Fred Hastings entertained the teachers of the Baptist church Friday evening.

Mr. and Mrs. George Woodruff and Mr. and Mrs. Andrew Dawson were dinner guests of Mr. and Mrs. Paul Saec.

Mr. and Mrs. Will Wilson, Mrs. E. B. Warner, Mr. and Mrs. W. Jones, were visitors in Elyria Saturday.

Misses Lillian Kettering and Kathryn McIntyre, Messrs Clarence Sflic and Russell Heath spent Saturday in Cleveland.

Mrs. Heath returned Friday after spending several days with her sister, Mrs. Will Porter, of Berea.

Mrs. Sadie Miller is entertaining her sister, Mrs. Belle of Elyria.

The Masonic dance given Saturday evening was well attended. Several guests from Elyria were present. Feb. 11th is the date of the next dance.

Mr. and Mrs. Claude Smith and daughter have been visiting in Akron.

Mr. and Mrs. Dean Fye and family will move onto their farm this week.

Mr. and Mrs. Harry Melber entertained a neighborhood card club Wednesday.

Mrs. L. L. Raphael entertained twenty-five youngsters in the kindergarten department Saturday afternoon.

[illegible] M. Keiner spent [illegible] for brother, R. B. [illegible]

[illegible] Auto Show in Cleveland last week.

The third number of the lecture course was given in the town hall Wednesday evening by a Mexican. The inclement weather kept many away but the lecture was a most interesting one. The last number of the course will be given March 2nd.

A talking picture show was given in the town hall Friday evening.

Many of our citizens have been attending "Over the Hill" at Elyria this week.

Charles Keiner returned Tuesday evening from Indiana where he has been visiting friends for the past two weeks.

Mrs. D. A. Swartz was a visitor Tuesday.

Mr. and Mrs. W. F. Hastings visited Mrs. Clara Johnson in Cleveland Wednesday and found her condition much improved.

A series of dinners are being given for Mrs. Bertha Bell, who is the guest of her sister, Mrs. Sarah Miller. On Wednesday, Mrs. Welch will entertain for her. Dr. and Mrs. T. A. Rickerstaph will give a dinner on Thursday and Mr. and Mrs. R. C. Miller will give a dinner Friday for her. Mrs. Bell leaves soon for an extended western trip.

BRIGHTON

BRIGHTON, Feb. 4.—Mrs. Virgil Burge passed away on Monday, January 30. Funeral services were held in the M. E. church on Wednesday afternoon. She leaves to mourn her death, her husband, one son, three grandchildren, two sisters and a host of relatives and friends. Among those from out of town who were in attendance at the funeral were Mr. and Mrs. Fred Bronson and daughter Callie, Mrs. McCotter and daughter Eppie of Kipton, Miss Effie Cannon and John Henderson of Cleveland, V. W. Burge and son Maurice of Lorain, Otis Burge of Greenwich, Ben Burge of Fitchville, Mrs. H. J. Burge of Oberlin, Mr. and Mrs. Eugene Garrett of Wellington and Mr. and Mrs. E. C. Whitney of Pittsfield.

The Woman's Foreign Missionary society will meet Tuesday evening, Feb. 7, at the home of Miss Nellie Tuttle. All are cordially invited.

Mr. and Mrs. Clarence Parker and C. F. Strout motored to Tiffin, Tuesday.

Mrs. Ona Goss is in attendance at Farmers' Week in Columbus.

Born, Tuesday, Jan. 31, to Mr. and Mrs. Closton Anderson, a son.

Mr. and Mrs. A. L. Garber of Newark, who have been spending several weeks at the home of their daughter, Mrs. C. F. Strout, left Monday for Pennsylvania, where they will visit the former's sister.

Several from Brighton attended the Parent-Teachers' meeting in Rochester, Wednesday evening.

The next regular meeting of Brighton grange will be held on Tuesday afternoon, Feb. 14.

The Parent-Teachers' meeting will be held at the Congregational church on Friday evening, Feb. 3.

HUNTINGTON

HUNTINGTON, Feb. 4.—There was an all-day Grange meeting held Feb. 2nd.

A parent-teachers' meeting was held at the town hall Friady, Feb. 3rd. Mrs. William Dixon conducted the meeting. A box social was enjoyed after the meeting.

Miss Mildred Reisinger and Miss Helen Langdon, of Grafton, spent a few days with Miss Alice Hicks.

Mrs. Harold Rinzler spent Monday with Mrs. R. A. Cassell.

Mrs. O. W. Robinson has not been feeling well for some time.

Mrs. Gillette spent a few days with her daughter, Mrs. Addie Cassell, assisting in cooking for hay balers.

Charles Castle spent some time at his mother's home helping with hay bailing.

J. H. Auble and Floyd Welsh, of Chatham, called on E. G. Fortune and family and took supper with them Monday evening.

Alfred McRoberts spent Sunday with Russell Fortune.

Mr. and Mrs. Arthur Handley spent Sunday with his brother and sister, Will Handley and family, and Mrs. Nellie Boone at Spencer.

L. C. Crile and Clem Finkle were in Elyria one day last week.

Little Helen Kater became quite ill suddenly Saturday morning with a bilious attack and stomach trouble at the home of her grandparents, Mr. and Mrs. Conrad Naegle. Her mother, Mrs. Kater, was called from Cleveland to care for her.

The little son of Mrs. F. J. Mock died about 9 o'clock Wednesday evening after a week's illness with scarlet fever.

Mrs. Cyrus Hawley suffered a stroke of paralysis Saturday morning.

Some of the weather prophets report, "prepare for more cold weather, because the groundhog surely saw his shadow Thursday."

Division No. 2 of the Community Aid society will serve dinner at the home of Mrs. H. D. Bowen, February 8th.

Chestnut Ridge

Chestnut Ridge, Feb. 4.—Last Saturday afternoon, Mrs. Earl Squire gave a delightful little party in honor of her daughter Eleanor's tenth birthday anniversary. The afternoon was spent in games and music, the prizes being won by Suree Dutnell and Hester Humphrey. A dainty lunch was served to the little ones, one of the features being a large cake with ten lighted candles on it. Those present were Suree Dutnell, Hester Humphrey, Mary Osborne, Laverne Cornish, Tamzon Nash, Beatrice Nash, Laura Wesch, Violet Newell, Marjorie Smith, Marion Kuchenrither, Myro Dutnell, Maude Humphrey, Beatrice Welch, Mildred Newell, Edna Hills, Winifred Hills, Esther Fields, Ruth Poliski, Georgia Hills and Eleanor Squire. Miss Eleanor received many pretty gifts. At five o'clock, they all departed, reporting a good time and wishing her many more happy birthdays.

Mr. and Mrs. Joseph Smith of Cleveland street spent last Wednesday with Mr. and Mrs. George Smith.

James Dewhurst attended the Farm Bureau meeting at Columbus one day this week.

Mr. and Mrs. A. Kuchenrither spent Wednesday with the latter's parents, Mr. and Mrs. John Diedrich of Carlisle, who are quite ill.

Charles Brush, who has been sick is rapidly improving.

Mr. and Mrs. Carl Seel was dinner guests [illegible] and Mrs. Earl Squire [illegible] day.

The [illegible] Teachers' association [illegible] at Chestnut Ridge school [illegible] Wednesday afternoon.

EUGENE F. BURGE
AUCTIONEER
Expert in Pedigrees
Res. 2165 Rys. Phone 35023
207 Masonic Temple
339 Kenyon Ave.

McGUIRE'S
GARAGE FOR
SERVICE
Why leave your car out in the cold? Storage by the day, night or month. Steam Heat. Fire-Proof. Auto Repairs and Washing. Also Alcohol
111 West Bridge Street
Phone 2294 and 37414
Bell 273-R
Open Nights and Sundays

De Luxe Top Shop
Get our prices for Tops, Door Opening Curtains, Seat Covers and Repairs of all kinds. Quality of materials and workmanship the best.
112 West Ave. Phone 2031
R. J. PRICE

WHEN THE KIDDIES SUFFER FROM COLDS
CHILDREN'S colds should not be neglected one instant. Have Dr. Bell's Pine-Tar-Honey on hand, and give them some as directed. It helps in relieving irritation and loosens that hard packed phlegm. Clears the air passages.
Take Dr. Bell's Pine-Tar-Honey yourself for that heavy cold.
Get a bottle from your druggist today, 30c.
Dr. Bell's Pine-Tar-Honey for Coughs and Colds

CHEAPER THAN A BROKEN ARM AND GUARANTEED FOR EIGHT MONTHS
We can rebuild your battery cheaper than you can afford to break your arm cranking a balky motor. Prices reasonable. And we guarantee you eight months' more service from your old battery. Bring yours in now for rebuilding. And we will store it free till April 1st.
Cooper Battery Service
Opposite W. Side Market House

Let's Go!
Cadillac Roadster
Dodge Roadster
Ford Roadster
The Price Is Right
Call ANDRESS 2051
Water at Broad (Down the hill)
Will Pay Cash for 1920 Ford Touring

???
We Will Answer Them
Next time you come in, be sure to ask us these questions:
What is Willard Threaded Rubber Insulation?
Why does it add to battery value?
How does Bone-Dry shipment keep a battery new?
Why do batteries wear out?
We don't know everything about batteries, but we'll be mighty glad to answer as many of your questions as we can.
F. S. AUST & BRO.
109 Broad St.,
Elyria, Ohio

THREAD-RUBBER Willard INSULATION
The trademark, stamped in red on the case, identifies the Willard Threaded Rubber Battery.
Willard Batteries

Princess Mary has consented to accept a hat of hand-plaited straw from the London firm of hat manufacturers who presented Queen Mary with the hat Her Majesty wore at her wedding. As in the case of the Queen's hat, the material will be of the finest Dunstable straw.

A plain, narrow diamond bracelet has been chosen for the city of Liverpool's wedding gift to Princess Mary.

Elyria Auto Top & Repair Shop
130 East Bridge St.
Auto Tops, Side Curtains, Seat Covers and Repairs for Classy Tops. Quality of Material, Workmanship and Price we Lead Them All.
Door Opening Curtains Our Specialty
Phone 2619

THE GREAT AMERICAN MUTUAL INDEMNITY COMPANY MANSFIELD, OHIO
A Legal Summons
Court costs!!
Hiring a lawyer
The other fellow was to blame, but he had the nerve to sue me!
WAKE UP!
It was a bad dream, but if you carry automobile insurance with us, don't worry!
Let George Do It.
S. J. GEORGE
303 Bank Building
ELYRIA, OHIO

Fords Tops put on $6.50
Ford Rear Curtain $3.50
Ford Side Curtains $10.00
Maxwell, Overland, Chevrolet ..... $15.50 up
If you do your own work buy your material from us.
IMPERIAL TOP & TIRE CO.
E. Broad St. Bridge Phone 2653

PUT A GOOD PIECE OF ROPE IN YOUR CAR FOR EMERGENCY
Day's Hardware

THE SECRET OF COMPRESSION
The function of a piston ring is to seal the combustion chamber—keep the oil from escaping upward and the gas or power from escaping downward.
When piston rings fail to do this, it is time for new rings—the leakless kind. Ask your garageman—he knows the secret of compression.
He knows that American Hammered rings are of the proper metal; not too soft, not too hard, they are accurately machined—the tension is permanent. Lasting service is hammered into each ring.
That's why eighty-eight automobile and motor manufacturers use them for factory equipment—that's why they are so extensively used for replacement.
If you want your car to be at its best—always—install American Hammered Piston Rings.
You need the rings, we have them. Let's get together.
THE ELYRIA BELTING & MACHINERY CO.
584 Broad St. O. C. Altfelt, Manager

To All Car Owners:
The surgeon that grafts a monkey gland into an old man and makes him young has nothing on us. We do that for cars!
a Bosch high-tension compensation outfit. It's the greatest car rejuvenator ever. It makes old cars spry and full of "pep"—powerful, easy to start and dependable. It does the same for new cars, too—, makes them more economical.
It's a simple operation—installing a Bosch—and the surgical fee is small.
Let's hold a consultation about your car. It won't obligate you a bit.
TRACTORS, TOO
F. S. AUST & BRO.
118 Broad Street Elyria

Ford
THE UNIVERSAL CAR

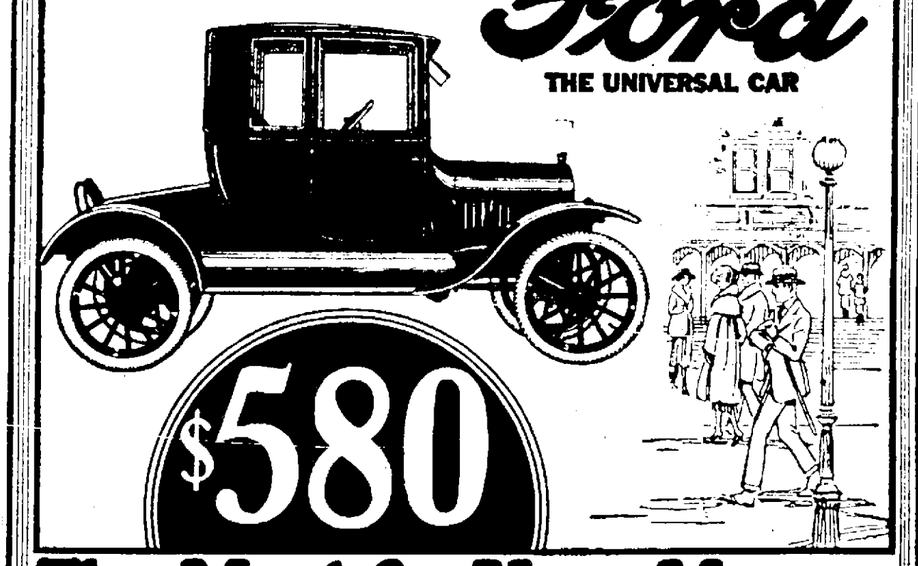

$580
The Most for Your Money
F.O.B. Detroit
And remember—the lowest first cost, the lowest upkeep and the highest resale value of any motor car ever built.
No other car of this type is priced so low—no other will give you more real motor car value—more convenience, more comfort, more dependability than a Ford Coupe. Equipped with electric starting and lighting system, demountable rims, extra rim and non-skid tires all around, it makes the ideal enclosed car for business or for pleasure. Reasonably prompt delivery. Terms if desired.
SIMPSON MOTOR CO
Phone Bell 338R; Automatic 2822
101 BROAD STREET

Hupmobile

ANNOUNCEMENT

PRESENTING

One Car Among 100 Whose Value Everyone Knows

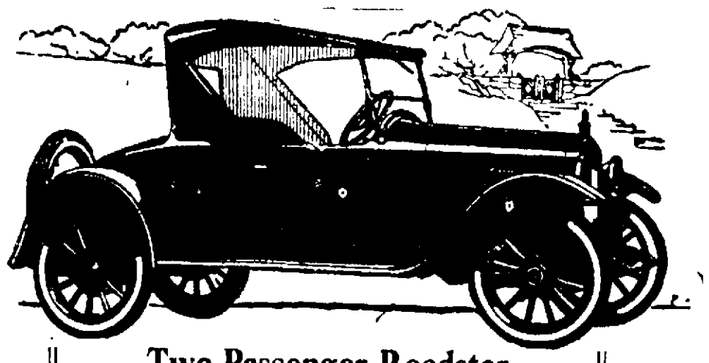

Two-Passenger Roadster

The roadster has, in a marked degree, that beauty of general design to which the roadster type naturally lends itself. Good looks notwithstanding, it is built for untiring service.

Back of the seat is a large covered compartment. It will accommodate a host of packages, lap robes, doctor's bag, or sample case. Under the rear deck is a large and very accessible compartment.

$1325 Delivered at Elyria

Five-Passenger Car

The five-passenger car is comfortable to ride in—easy to drive. Its driving compartment is exceedingly roomy—and the tonneau is full three-passenger in size.

The curtains are quickly and easily applied. They fit snugly and swing freely with the doors.

$1325 Delivered at Elyria

A Startling and Significant Fact Which You Instantly Recognize as Being Your Own Conviction

Almost any man who seriously asks himself what he thinks about the Hupmobile will find, if he has ever given the matter anl attention at all, that he has always held a high opinion of its value.

If he follows the subject a little further in his own mind, he is almost certain to recall that he has expressed this good opinion to others, time and time again.

Whether he has owned a Hupmobile or not, somewhere, somehow, he has gained the positive impression that it is a car among cars.

The Same Thought in Everyone's Mind

Ten minutes spent in this sort of reflection will bring him to some very surprising conclusions.

For instance, he is almost sure to recollect that he has never talked to anyone who did not feel about the Hupmobile as he feels.

If he has traveled extensively, it will be borne in on his memory that wherever he went he found exactly the same conclusions concerning the Hupmobile.

But this is only the beginning of the revelation that awaits him.

If he takes even a hasty glance at the history of the automobile business, two facts will immediately stand out with startling distinctness.

How Few Stand as High as Hupmobile

One is that millions of motor cars of nearly three hundred makes have been marketed in a marvelously short space of time.

The other fact—more startling and significant by far—is the astonishingly few cars which have built such a solid, enduring reputation as he knows the Hupmobile to enjoy.

Hupmobile

Some Well-Known Hupmobile Truths

Costs of operation hold to an exceptionally low level.

Maintenance and repair costs almost unbelievably low.

Car is particularly free from the need of constant and petty adjustments.

On high gear, throttles smoothly to a walking pace; and picks up again, on high gear, instantly and smoothly.

Develops great pulling power on high gear; climbs the average low-gear hill, and pulls through sand and mud, on high gear.

A remarkably fine performer when it's new; and the same fine performer when it's old.

Recognized cash value or trading value as a used car proportionately higher than the average, in relation to price.

Passing in review all of the 100 makes which are still in existence, he will not be able to think of another car in its class of which he—and everyone else—thinks as highly as he does of the Hupmobile.

If he asks himself why this is so, he will find that it is because he has, consciously or unconsciously, recognized in the Hupmobile those very elements of reliability which every man hopes to get when he buys a motor car.

What We Mean by Reliability

That everlasting regularity of performance which every motor car should supply, and which every one concedes to the Hupmobile.

That everlasting regularity which in the Hupmobile spells the difference between unbroken satisfaction and continuous annoyance.

That uninterrupted regularity which makes the Hupmobile known above and beyond all else as a reliable car to buy.

That regularity which the Company began building into the Hupmobile a dozen years ago and has never stopped building into it ever since.

That regularity which holds down repair costs and adjustments all the year around—which explains why the first models, and all the succeeding seasons' Hupmobiles, are still rendering heroic service on the road.

That regularity which comes from a right principle of design adopted at the beginning, persisted in, and steadily developed ever since.

That regularity which is peculiar in its field to the Hupmobile—which you are sure of in the Hupmobile, and not sure of somewhere else.

That regularity which makes the Hupmobile at $1250, the outstanding value of motordom today—a value so sure and so certain that the buyer who chooses something less sure and less certain at a lesser price, or at $300 more,—almost deserves what he gets!

Hupp Motor Car Corporation
Detroit, Michigan

The New Hupmobile Creation
Roadster Coupe
$1575 Delivered at Elyria

The New Hupmobile Creation
Roadster Coupe
$1575 Delivered at Elyria

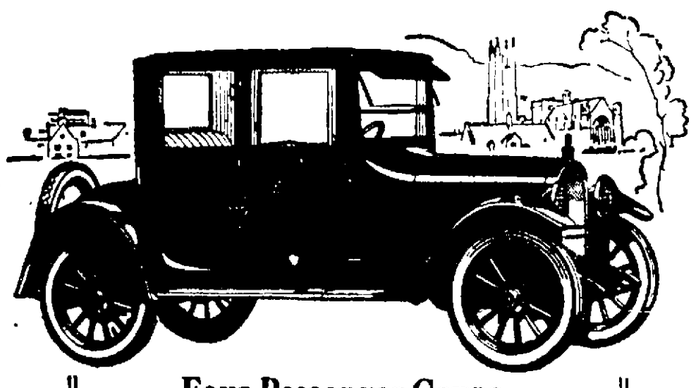

Four-Passenger Coupe

Striking lines and correct proportions give great beauty to this coupe. It is upholstered and finished in excellent taste; its seating arrangements are ample for four.

And beneath its attractive exterior are the hardy qualities which make for tireless, efficient service.

$1950 Delivered at Elyria

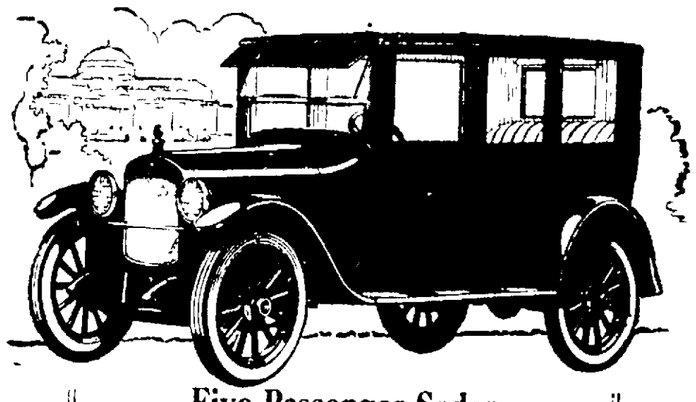

Five-Passenger Sedan

This roomy, well-tailored Hupmobile sedan is a thing of beauty, as every really fine closed car ought to be, and yet so rugged that it "stands up" like an open car

Hupmobile closed bodies — designed and built in our own plant—are just as carefully engineered, and just as sound in construction, as the chassis.

$2050 Delivered at Elyria

AND SETTING FORTH THE

Hupmobile

DEALER FOR LORAIN COUNTY

RUSSELL K. NICHOLL

ELYRIA, OHIO